NATIONAL LIBRARY OF IRELAND 1 DEC 1923

The Irish Times.

PRICE TWOPENCE. DUBLIN, MONDAY, NOVEMBER 12, 1923. VOL. LXV. NO. 20,775.

PURE CHINA TEA,

3/2, 3/8, 4/8, 6/2 per lb.

Robt. ROBERTS & Co., (IRELAND), LTD.,

44 GRAFTON ST. 19 SUFFOLK ST.

DUBLIN.

Births, Marriages, and Deaths (which in all cases must be authenticated), 3 lines, 20 words, 2/6; each additional line of 7 words, 8d.

Irish Times 'Phone Numbers.—Dublin—5036 and 5037; Belfast—1787; London—Central 4350. Belfast Office—108 Royal Avenue; London Office—59 Fleet Street.

ROLL OF HONOUR.

IN MEMORIAM.

DEEVES—In loving memory of John Henderson Deeves, killed in France, November 11th, 1917. "Peace, perfect peace."

DUNNE—In loving memory of Jack Baird Dunne, Lieutenant, R.D.F., died, near Lille, 12th November, 1918, and Ronald Baird Dunne, R.A.S.C., died at Kermanghat 14th December, 1918.

O'MALLEY—In sad and ever-loving memory of our dearly-loved son, Wilfrid, Lieutenant, Connaught Rangers, who died November 11th, 1919, of illness contracted while on active service.

BIRTHS.

BAKER—November 5, 1923, at Cloughjordan, Co. Tipperary, to Mr. and Mrs. S. J. Baker, a son.

CROKER—November 6, 1923, at Nursing Home, Waterford, to Mr. and Mrs. G. F. Croker, a son.

MARRIAGE.

MORTON and MANNING—October 24, 1923, at the University Church, Dublin, by the Rev. M. O'Farrell, P.P., assisted by the Rev. Father Sherwin, Edward M., eldest son of the late William and Mrs. Morton, Benamore, Roscrea, to Margaret Mary (Baby), eldest daughter of John and Mrs. Manning, Athboy, Co. Meath.

DEATHS.

ANNOUNCEMENTS received late for insertion in this column will be found on Page 6.

BOURKE—November 8, 1923, at Bath, Maude, widow of the late Arthur Desborough Bourke, R.A., of Kilmeaden, Co. Waterford, and daughter of the late Henry Blake Mahon, J.P., of Belleville, Co. Galway.

BYRNE—November 10, 1923, at her sister's residence, 20 Ormond rd., Rathmines, Henrietta Hastings, wife of the late Dr. W. H. Byrne, 15 Upper Baggot st., and daughter of the late H. W. Bilisland, Bank House, Cushendall, Co. Antrim. "With Christ."

CALLAN—November 10, 1923, at a Private Nursing Home, Patrick Callan, Tymullen, Monasterboice. R.I.P. Funeral to-morrow (Tuesday), 13th, from Tenure Church, at 1 p.m., to Collon. No flowers.

COGHLAN—November 10, 1923, at Sir Patrick Dun's Hospital, Christopher Coghlan, U.D.C. (Dalkey Urban Council). R.I.P. Funeral (private) to-morrow (Tuesday), after 8.30 o'clock Mass, from Clarendon st.

DORAN—November 10, 1923, at Cork st. Hospital, May Dunlap (nee O'Neill), darling wife of William Dunlap Doran, of 14 Upper Fitzwilliam st. R.I.P. Funeral from St. Andrew's, Westland Row, after 9 o'clock Mass to-morrow (Tuesday) morning to Glasnevin.

DUFFY—November 9, 1923, at her residence, 30 Carysfort av., Blackrock, Sarah Maria, widow of the late Patrick Duffy. R.I.P. Funeral this (Monday) morning from St. John's Church, after 10 o'clock Mass, for Dean's Grange Cemetery.

DUNNE—November 11, 1923, at Our Lady's Hospice for the Dying, Harold's Cross, Patrick C. Dunne, second son of the late Patrick and Mary Dunne, 5 Avoca place, Blackrock, Co. Dublin. Deeply regretted by his sorrowing wife, sister, and children. R.I.P. Funeral from Holy Cross Church, Dundrum, to-morrow (Tuesday), at 2 p.m., for Churchtown Cemetery.

GIBSON—November 9, 1923, at 43 Montpelier Hill, in her 82nd year, Frances, beloved wife of William Gibson, late Upper Pembroke st. Funeral private.

HATTON—November 11, 1923, at the Whitworth Hospital, Dublin, Mary Jane (Cissie), daughter of the late Richard Hatton and Eleanor Bolger, Ballytigiea, Borris, Co. Carlow. Sadly missed by her loving mother, step-father, brothers, and sister. "Safe in the arms of Jesus."

HERON—November 9, 1923, at her residence, 48 Wellington Park, Belfast, Mary Lyster, beloved wife of James Heron, M.Inst.C.E., and daughter of the late William Jameson, Dublin, and Fort Lyster, Co. Roscommon.

JOLLEY—November 10, 1923, at her residence, Main st., Rathfarnham, Elizabeth, dearly-beloved wife of Christopher Jolley. Deeply regretted by her sorrowing family. "Safe in the arms of Jesus." "Peace, perfect peace." Funeral to leave above address at 2 o'clock to-day (Monday) for Whitechurch Cemetery. American papers please copy.

KING—November 9, 1923, at his residence, Cronemere House, Aughrim, William John King, aged 71 years. Deeply regretted by his wife and family. Funeral to-day (Monday), 1.30 p.m., for Ballintone.

McCORMACK—November 11, 1923, at Nursing Home, Patrick McCormack, late of 41 Rathdown rd., Dublin, to the inexpressible grief of his sorrowing relatives and friends. R.I.P. Funeral (private) from Arran quay Chapel to family burial place, Kilmahone.

McELDOWNEY—November 4, 1923, at her parents' residence, Glack, Culdaff, Co. Donegal, Winifred Maud, youngest daughter of Alexander and Jeannie McEldowney. Deeply regretted.

SANDERSON—November 8, 1923, at 14 Effra rd., Rathmines, Ethel Victoria, beloved wife of Thomas Sanderson. "Peace, perfect peace." Funeral leaving for Mount Jerome 9.30 to-day (Monday).

SHEEDY—November 9, 1923, at her residence, 3 Belgrave Villas, Belgrave square, Rathmines, Mary, widow of the late William Sheedy, Esq., Dundrum. Deeply regretted by her sorrowing family, nephews and nieces. R.I.P. American papers please copy.

STEPHENS—November 10, 1923, at his residence, Haverford, Clyde rd., Dublin, William Skelton, only son of the late William and Elizabeth Stephens. Funeral private.

TATE—November 9, 1923, at a Private Nursing Home, Dublin, Lucy Emma Tate, widow of the late Surgeon-Major Robert Tate, Army Medical Department, and last surviving daughter of the late George Hetherington, M.D., Athlone. Funeral at Mount Jerome Cemetery to-day (Monday) at 10.15 a.m. No flowers.

MATER MISERICORDIÆ HOSPITAL, DUBLIN.

The Anniversary Office and Requiem Mass for the Deceased Benefactors of this Hospital will take place in the Cathedral, Marlborough st., to-morrow (Tuesday), the 13th inst., at 11 o'clock.

IN MEMORIAM.

LIPSCOMBE—In memory of Edmond Lipscombe, 16 Effra rd., and his daughter, Ethel Victoria, died 8th November, 1922. St. Matthew xii, verse 28.

SHORTEN—First Anniversary—In sad and loving memory of my beloved husband, Paul Shorten, whom God called to rest 11th November, 1922.

"'Tis sweet to know we'll meet again
Where parting is no more;
And that the one we dearly loved
Has only gone before."

Inserted by his loving wife and children.

SIMPSON—Third Anniversary—In ever-present and loving memory of my dear wife, Grettie, who died 11th November, 1920.

SUTHERLAND—At Forse House, Wick, Caithness, Mary, wife of the late George Sutherland, of Forse, Caithness, J.P., D.L., 11th November, 1864.

"Sunset and evening star,
And one clear call for me;
And may there be no moaning at the bar
When I put out to sea."

Inserted by her last surviving son, Charlie.

THORNTON—In loving memory of Thomas E. Thornton, of Ballina, killed in motor accident November 12th, 1915. Faithful and true.

'Phone—276. 'Phone—276.

NICHOLS'

FUNERAL AND CARRIAGE ESTABLISHMENT, Lombard street (Westland Row). Coffins, Hearses and Every Requisite. Economy and Punctuality.

FUNERAL REQUISITES OF EVERY DESCRIPTION.

WALLER,

49 and 50 DENZILLE STREET (Merrion square).

SALOON MOTOR HEARSE.

Private Mortuary.

'Phone—151. Wires—"Undertaker, Dublin."

MOTOR FUNERALS SUPPLIED.

MILLER & CO., BRAY.

MOTOR HEARSE. MOTOR AMBULANCE.

Telegrams—Collier, Bray.

RAILWAYS.

GREAT NORTHERN RAILWAY (IRELAND).

NAVAN RACES,

FRIDAY, 16th NOVEMBER, 1923.

On above date Excursion Tickets will be issued to Navan as under:—

Stations.	Train Times. a.m.	Return Fares: 1st Class.	2nd Class.	3rd Class.
Dublin	10.30	12/-	10/3	6/11
Malahide	10.45	9/-	7/8	5/11
Rush and Lusk	10.53	9/-	7/8	5/11
Skerries	11. 2	9/-	7/6	5/6
Balbriggan	11. 9	9/-	7/-	5/3
Laytown	11.20	7/6	5/6	4/3
Drogheda	11.33	6/-	4/6	3/4
Duleek	11.45	4/4	3/4	2/4
Beauparc	11.56	3/-	1/4	1/-
Dundalk	9.30	14/-	10/3	7/6

Tickets available for return on day of issue only.

A Special Train will leave Navan at 4.20 p.m. for Dublin, calling at Beauparc, Duleek, Drogheda, Laytown, Balbriggan, Skerries, Rush and Lusk and Malahide.

JOHN BAGWELL, General Manager.

MONEY Lent by Post, from £50 to £5,000, on Note of Hand alone, without security, to ladies or gentlemen, strictly private. No charge unless if Loan is not granted. Apply SECRETARY, The City and County Private Finance Co., Ltd., 12 South Leinster street, Dublin.

QUALITY and COMFORT in 'Rock' Underwear and Socks

Over 40 years ago the late Lord Beaconsfield testified to the benefits he received from Himrod's Cure, and every post brings similar letters to-day.

HIMROD'S CURE FOR ASTHMA.

FREE SAMPLE and detailed Testimonials free by post. Sold in tins, 4/6. British Depôt—46 Holborn Viaduct, London. Also of the following London Wholesale Houses:—Newbury and Sons; Barclay and Sons; J. Sanger and Sons; W. Edward and Son; May, Roberts and Co.; Butler and Crispe; John Thompson, Liverpool, and all Newcastle Houses.

Write to any of the above houses for free sample.

TODD, BURNS & CO., LTD.

EXTENSIVE HOUSE FURNISHING STORES.

UNIQUE VARIETY.

BEDROOM & DRAWINGROOM SUITES AT MODERATE PRICES.

MARY STREET, DUBLIN.

EVENTS IN IRELAND are fully summarised in the "WEEKLY IRISH TIMES," with Illustrations. Price Twopence.

HORSES.

Wires—"Sewell's, Dublin." Telephone—674.

SEWELL'S, DUBLIN.

ANNUAL MULLINGAR AUCTION AT THE REPOSITORY ON THURSDAY NEXT, NOV. 15th,

Commencing at Two o'clock.

HUNTERS, HARNESS HORSES, PONIES, Etc. Also

A QUANTITY OF HIGH-CLASS SADDLES (SOWTER), BRIDLES, CLOTHING, etc., etc.

Entry Forms on application.

SEWELL, SON & SIMPSON (LTD.) AUCTIONEERS.

HUNTERS AND PARK HACKS

For Hire at Quinn's Riding Academy, 21 Montpelier Hill. Beginners taught by competent instructor. Tel. 1540.

SHIPPING.

BRITISH & IRISH S.P. CO., LTD.

SAILINGS FROM 27 SIR JOHN ROGERSON'S QUAY.

PLYMOUTH, SOUTHAMPTON, AND LONDON.

EVERY SATURDAY AT 3 p.m., CARRYING PASSENGERS AND CARGO.

LONDON (DIRECT).

THURSDAY.....15th NOV. (Cargo only.)

LIVERPOOL.

Passenger, Cargo, and Live Stock Sailings from NORTH WALL.

DAILY AT 3 P.M. (Sundays excepted).

MANCHESTER.

THURSDAYS and SATURDAYS (Cargo and Live Stock only).

PRESTON.

THURSDAYS (Cargo and Live Stock only.)

Passengers, Cargo, and Live Stock carried subject to conditions specified in Company's Sailing Bills.

27 SIR JOHN ROGERSON'S QUAY, DUBLIN. Tel. 4921. Telegs.: "Ladyship."

Passenger Booking Office: 16 Westmoreland street. Telephone No. 1039.

FRENCH LINE. C.G.T.

PLYMOUTH DIRECT TO NEW YORK and vice versa.

PARIS .....Dec. 1 PARIS .....Jan. 26
PARIS .....Jan. 5 PARIS .....Mar. 2

PLYMOUTH TO COLON, WEST INDIES, TRINIDAD, and SPANISH MAIN, and vice versa.

Pelletin de Laiouche Nov. 12 MAORIS Dec. 10

WINTER CRUISES to the West Indies and Spanish Main, 45 days' voyage, at inclusive cost of under 38/- per day.

Apply Cie. Gen. Transatlantique 22 Pall Mall, S.W.1.

LONDON: Tavistock Hotel Covent Garden, W.C.2 (2 mins. Covent Garden Tube Station); bedroom, breakfast, bath, attendance, from 8/6.

LANEUDNO.—"CILESTYN" LLOYD ST.—Select Boarding House; good food, fires, and lighting. Tel. 511. Apply Proprietors.

BELFAST READERS.

THE IRISH TIMES is due to arrive in Belfast at 9.5 a.m. each day. If your Copy is not delivered within a reasonable time please communicate with our Local Office, 108 Royal Avenue, Telephone—Belfast, 1787.

"IRISH TIMES" IN LONDON.

The "Irish Times" can be obtained at the Bookstall on the departure platforms at Euston Station on the evening of the day of publication, or on the following morning at the London Office, 59 Fleet Street.

MISCELLANEOUS.

RUGBY FOOTBALL.

COME and see the celebrated London Hospitals team play the Dublin Hospitals in College Park TOMORROW at 2.45. Admission 1/3.

RIDING HABITS, by Busvines, for Sale. Apply this week, 3 Molesworth street.

EX-WAR DEPARTMENT WORKERS' ASSOCIATION are in position to supply Male and Female Workers, all grades, tradesmen, etc.; strongly recommended. Applications invited. Apply Thomas Burke, Secretary, 9 and 10 Abbey Cottages, Upper Abbey street.

4 PALMERSTON VILLAS, PALMERSTON PARK.

VERY Attractive Residence for Sale, with possession. Term 67 years. Rent £8. Apply LONGFIELD, KELLY and ARMSTRONG, Solicitors, 25 Clare street, Dublin.

KILLINEY RESIDENCE.

LADY, having fine modern House, close to sea and station, standing in its own grounds, with tennis court and garage, wishes to Let Suite of Rooms on first floor. Apply Bennett and Son, 6 Upper Ormond quay, Dublin.

SALE TO-MORROW (TUESDAY), 13th NOV., IN JAMES H. NORTH AND CO.'s ESTATE SALEROOMS, 110 GRAFTON STREET. UNDERCLIFF, KILLINEY, overlooking sea, 2 acres. Possession to purchaser.

LONSDALE, SANDYCOVE. Detached, half an acre. Possession to purchaser.

11 ADELAIDE STREET, DUN LAOGHAIRE. Possession.

20 DROMARD TERRACE, SANDYMOUNT. Possession. Also

25 HERBERT AVENUE, MERRION, at that House on THURSDAY NEXT.

"TAMILESE," the Tea for FLAVOUR. Packed in ¼, ½, and 1lb. Packets. Ask for it.

FURNITURE AUCTIONS CONDUCTED—James H. North and Co., Auctioneers, Grafton street, Established 1829.

CHANCELLOR and SON, Photographers.

NEW ELECTRIC STUDIO, 7 GRAFTON STREET, DUBLIN.

JOHN C. PARKES and Sons, Ltd., DUBLIN. CLOTHES WASHING MACHINES, CEDAR TUBS, MANGLES & WRINGERS.

ELVERY AND CO., LTD. LADIES' RAINPROOF COATS, NEWEST STYLES. ELEPHANT HOUSE, DUBLIN, CORK & LONDON.

BROOKS, THOMAS, AND CO., LTD., DUBLIN. "BROMAS" WALLPAPER. LARGE STOCK. LATEST DESIGNS AND COLOURINGS. PATTERNS FREE.

VALUATIONS OF FURNITURE, HOUSE Property, etc., made for Probate and all purposes—James H. North and Co., Valuers, Grafton street.

OVERCOATS Turned Successfully. Booklet and Price List. Write Invisible Repair Co., Dept. I.T., St. Martin's Ct., Ludgate Hill, London, E.C. 4.

ASK your Grocer for, and insist on getting, ANNE LYNCH'S TEA.

E. AND W. SEALE LTD., in new Department on First Floor, are showing Boys' Suits and Overcoats of reliable quality at very moderate prices. 98 Grafton street.

"MARVEL" DRY FEEDER for PIGS. Avoids waste—controls quantity each feed. KENNAN'S, FISHAMBLE STREET, DUBLIN.

LUDGATE Gramophones and Ludgate Records are now obtainable by residents in the Free State at special prices to enable clients to meet the heavy Customs Duty. Lists free. Buy direct from makers—DOLLOND and CO., LTD., (Est. 1750), 35 Ludgate Hill, London, E.C. 4.

TURF—Best Black, for Sitting and Bedroom Fires, 30/- per load of 20 bags delivered in the city. WALLACE BROS., LTD., 23 WESTMORELAND STREET.

PRETTY WALL PAPERS.

All the best designs and newest Colourings. Patterns by post or from your Decorator.

DOCKRELL Limited, Dublin.

MOIRA RESTAURANT, TRINITY STREET (COLLEGE GREEN). Two minutes from Trinity College. Charcoal Grill. P. NUGENT, Proprietor.

HEATING STOVES. BATHS AND BOILERS. HENSHAW and CO., LTD., Christchurch place.

CARSON'S LIQUID PAINTS.—Write for Colour Card and Prices—Carson's, 23 Bachelor's Walk, Dublin.

INCOME TAX Recovered. Returns Filled. Tax Statements Prepared.—J. T. WALLACE, Expert, 10 Nassau street, Dublin. 'Phone 1565.

E. K. KEARNEY, Auctioneer, Cork, has Opened an Office in London and can advise Clients on Purchase or Rental of Property, Buying, Removal, Warehousing, and Insurance of Furniture; provide Safe Custody for Valuables, Scrip, Documents, etc. Address 30 MARLBORO' STREET, CORK.

ALL Travelling Goods, Bags, Suit Cases, Trunks, Fishing, Golf, Lawn Tennis, Football, Croquet.—William A. Moore, 7 Aston's quay, Dublin.

ST. PATRICK'S HOSPITAL, DUBLIN.

In addition to the Main Hospital in James's street, the Governors have Branch Establishments at St. Edmondsbury, Lucan, standing in a Demesne of 200 acres, and provided with every facility for the Curative Treatment of Mental Cases.

The Mansion at St. Edmondsbury has been adapted for the Treatment of Ladies, and a Villa specially built to accommodate a limited number of Gentlemen.

Urgent Cases can be admitted to the Hospital on application to the Medical Superintendent.

For further particulars, Forms, etc., apply to THE REGISTRAR, St. Patrick's Hospital, James's street, Dublin.

LEGAL NOTICES.

STATUTORY NOTICE TO CREDITORS, In the Goods of

THOMAS McMAHON, late of The Dollards, Swords, County Dublin, Farmer, Deceased.

Notice is hereby given, pursuant to the 22nd and 23rd Victoria, cap. 35, that all persons claiming to be Creditors, or to have any claim or demand against the estate of the said Thomas McMahon, Deceased, who died on the 22nd day of June, 1923, are hereby required, on or before the 10th day of December, 1923, to furnish (in writing) the particulars of same to the undersigned Solicitors for Alicia McMahon, the Administratrix of said Deceased, to whom Letters of Administration, with the Will of said Deceased annexed, have been granted in the High Court of Justice, Probate, the Principal Registry, Saorstat Eireann, on the 11th day of August, 1923, and out of the High Court of Justice in England, Principal Registry, on the 31st day of October, 1923, and in default thereof the said Administratrix will proceed to distribute the assets of the said Thomas McMahon, having regard only to the claims of which notice and particulars shall have been given as above required.

Dated this 8th day of November, 1923.

D. and T. FITZGERALD, Solicitors for the said Administratrix, 20 St. Andrew street, Dublin.

IN THE GOODS OF MARGARET SULLIVAN, late of Park View House, Landenstown, Sallins, Co. Kildare, Widow.

Take Notice that, on the expiration of eight days, I will apply to the Proper Officer of the Probate Division of the High Court of Justice in Saorstat Eireann for Probate of the Will of above Deceased, on behalf of William and Thomas Sullivan, of Park View House, aforesaid, the lawful sons of said Deceased, and the sole Executors named in the Will of Deceased, who died on 30th September, 1923, unless a Caveat has been entered within the aforesaid eight days.

Dated this 12th day of November, 1923.

WILLIAM A. LANPHIER, Solicitor for Executors, 55 Dawson street, Dublin, and Naas.

SAORSTAT EIREANN.

IN THE HIGH COURT OF JUSTICE. ADVERTISEMENT FOR CREDITORS. CHANCERY DIVISION.

Pursuant to an Order of the Chancery Division of the High Court of Justice, made in the Matter of the Estate of WILLIAM SULLIVAN, Deceased, LENDRICK McMASTER, Plaintiff; ELIZABETH JANE SULLIVAN, Defendant, the creditors of William Sullivan, late of 26 Kenilworth road, in the County of the City of Dublin, Manager, who died in or about the month of May, 1923, are, on or before the 12th day of December, 1923, to send by post, prepaid, to Messrs. Horan and Devine, of 12 Dame street, in the City of Dublin, the Solicitors of the Defendant, the Executrix of the Deceased their Christian and surname, addresses and descriptions, the full particulars of their claims, a statement of their accounts, and the nature of the securities (if any) held by them, or in default thereof, they will be peremptorily excluded from the benefit of the said Order.

Every Creditor holding any security is to produce the same before the Right Honble. the Master of the Rolls at his Chambers, Law Courts, Dublin, on the 19th day of December, 1923, at 11 o'clock in the forenoon, being the time appointed for adjudicating on the claims.

Dated this 9th day of November, 1923.

JOHN HEAL, Chief Clerk.

ALFRED W. GLOVEY, Solicitor, 20 Wicklow street, Dublin.

POST Your Suit or Costume for Dyeing or Cleaning TO R. & J. McKECHNIE, Ltd., CORK.

OAKLAND

6-Cylinder Cars have more than justified their existence, and with the new improvements for 1924 will more than meet with your approval—price and everything else considered.

PRICES FROM £395 to £600, PLUS . . . FREIGHT.

Distributors:

LINCOLN MOTOR CO., LINCOLN PLACE, DUBLIN.

WOLSEY

THE BEST THE WORLD PRODUCES.

GENTLEMEN'S PURE WOOL UNDERWEAR. GUARANTEED UNSHRINKABLE.

LIGHT, MEDIUM, and HEAVY, IN ALL SIZES.

PRICE LIST ON APPLICATION.

GRANDY, ST. STEPHEN'S GREEN, DUBLIN.

THE BEST WEEK-END PAPER FOR DUBLIN People is the "WEEKLY IRISH TIMES." Last Edition on Sale every Saturday Morning. Price Twopence.

IRISH CIVIL SERVICE BUILDING SOCIETY

(Open to the General Public), 25 WESTMORELAND STREET, DUBLIN.

LOANS GRANTED TO ASSIST IN BUILDING OR PURCHASING HOUSES IN DUBLIN AND SUBURBS. TOTAL ASSETS, £260,000.

Deposits received at the following rates of Interest:—

At Call ..... 2½ per cent. per annum.
For One Year ..... 3½ " " " "
For Three Years ..... 4 " " "

ALL FREE OF INCOME TAX.

For Prospectus and all information apply to ALFRED H. MERCER, Secretary

A MOTOR CAR.

14 H.P. SUNBEAM, April, 1923, 2-Seater, Mileage 3,000, exceptionally Roomy Dickey-Seat, many Extras; Guaranteed in Perfect Condition; Price, £650. Present List Price, New, in Free State, £780.

Apply DR. CALLAGHAN, 13 MERRION SQUARE, DUBLIN.

HOUSE PAINTING. JAMES GIBSON & SON, 49 & 50 MARY STREET, DUBLIN.

'Phone—574. Telegrams—"Gibsons, Dublin."

THE WEEK'S EVENTS IN IRELAND are recorded in the "WEEKLY IRISH TIMES." The Paper for Home and Foreign Readers. Price Twopence.

EDUCATION.

RUTLAND HIGH SCHOOL, DUBLIN. HIGH-GRADE BOARDING AND DAY SCHOOL FOR GIRLS.

General, College, Preparatory, and Special Courses Music, Art, Elocution.

A Kindergarten for Boys and Girls is carried on in connection with the School.

For Prospectus apply to the Head Mistress, MISS G. R. HUDSON. 28 Rutland square, Dublin.

ST. ANDREW'S COLLEGE, DUBLIN.

NEW TERM COMMENCES ON 16th NOVEMBER.

The Headmaster is in attendance daily to interview parents and enrol pupils, between the hours of 2 and 3 p.m.

PROSPECTUS on application

LANDOVERY COLLEGE, SOUTH WALES.

An Entrance Scholarship Examination will be held on DECEMBER 11th and 12th, 1923. Fees, £80 per annum. Special terms for the Sons of the Clergy.

For particulars apply to Canon W. W. POOLE HUGHES, Warden.

HOTELS & HEALTH RESORTS.

MORAN'S HOTEL, DUBLIN.

RE-OPENED.

BUSINESS AS USUAL

Telephone—No. 914. F. A. MORAN, Proprietor.

SALTHILL HOTEL, MONKSTOWN, CO. DUBLIN.

SPECIAL WINTER TERMS.

Residents have the option of taking meals at the Royal Hibernian Hotel, Dublin.

Salthill is one minute from train and tram.

HOTEL RUSSELL, ST. STEPHEN'S GREEN.

SPECIAL WINTER TERMS FOR RESIDENTS. 'Phone—1581.

Apply Mrs. CAMPBELL-BELL, Manageress.

BELGRAVE HOTEL, BELGRAVE SQUARE.

Moderate Winter Terms. Weddings Specially Catered for. Telephone—40 Rathmines.

ST. ANN'S HILL HYDRO, BLARNEY. HEALTH RESORT.

MILD CLIMATE. Excellent Winter Residence, and ideal for rest, change of air and convalescence. BATHS, Electrical Treatment and Massage, under personal supervision of the Resident Physician. GOLF COURSE near. Through trains to Blarney.

VI-SPRING MATTRESSES.

THE MOST COMFORTABLE MATTRESS PROCURABLE. Particulars on request.

PIM BROTHERS, LTD., EXCHEQUER ST., DUBLIN.

REALLY GOOD GLOVES ARE STILL COSTLY

But those who take FREQUENT advantage of our system of DRY CLEANING Do not find them EXPENSIVE.

PRESCOTT'S DYE WORKS,

CORK. DUBLIN. LIMERICK. (3)

WINE MERCHANTS.

Port. Sherry. Claret. Burgundy.

Sole Proprietors

C. O. M. Whisky.

Samples on application.

ANDREWS & CO. (Dublin), Ltd.,

Dame Street, Dublin,

General Grocers, Italian Warehousemen, and Provision Merchants.

OLD STANDARD FULLY MAINTAINED.

Motor and Van Deliveries in Town and Suburbs and Surrounding Counties

QUALITY ALWAYS TELLS.

HOTELS & HEALTH RESORTS.

BLACKPOOL IMPERIAL HYDROPATHIC HOTEL.

IN OWN GROUNDS, FACING THE SEA. 300 ROOMS. TURKISH, RUSSIAN, and SALT WATER PLUNGE BATHS. GARAGE. 'Phone 291. Telegrams—"Imperial." Tariff apply Manager. London W. 1.

HOTELS & HEALTH RESORTS.

ROYAL MARINE HOTEL, Dun Laoghaire (KINGSTOWN).

FACING DUBLIN BAY. CO. DUBLIN.

The Leading Family Hotel, standing in its own Ground of 5 Acres, opposite Mail Boat Pier and Station.

Electric Light Throughout. French Cuisine.

STEAM-HEATED LOUNGES.

Wire—"Comfort." 'Phone (180). 3 lines.

KINGSTOWN.

HOTEL CARLISLE.

Magnificently situated over East Pier, commanding beautiful views of Dublin Bay, Howth. Most Comfortable. Adjacent to Golf Links. Lounge in which dances are held; also Billiard and Writing Rooms recently added. One minute from Station, Mail Steamers, and Baths. Free Garage. Apply Proprietress. 'Phone 119, Kingstown.

BOARDING AND HOTELS.

A—WHEN in Dublin stay at Bar's, Fitzwilliam place; comfortable; moderate. 'Phone, 4000. 7

AT Pavilion House, 5 Gresham terrace, Kingstown, Board Residence. Phone, 171. 9S 9

AT Mayfair Hotel, 30 Lower Baggot street, Dublin; renowned for first class catering; every comfort; moderate; 'phone, 3677. 9S 30

BELFAST—Private Hotel, Mrs. Linden, 43 Botanic avenue; most comfortable; central; moderate; tariff. 'Phone, 3097. 9 C

DUBLIN—Private Hotel, 38 Lower Leeson street; comfortable and quiet; 'phone, 3250. 7S 25

DUN Laoghaire—12 Clarinda Park North, comfortable quiet house; good meals; moderate charges. 11 D

FIRST Class Board Residence, 10 Winton road, Leeson Park; telephone; Private Sittingroome. 10 D

GREYSTONES—Lewis's Central Hotel (fully licensed); late of the D.B.C. and Stephen's Green Club. 7

HOTEL, near tram and train—Bedroom and Breakfast from 35/- weekly, full Board £3 5/-; excellent food; references given and required; private sittingroom if desired.—El. 591, Irish Times Branch Office, Dun Laoghaire. 8 B

LLANDUDNO—Homestead Boarding House, sheltered position; home comforts; moderate winter terms. Apply Miss Chapman. 8 B

NEWCASTLE, Co. Down—Claremont; private Apartments, with Board, by the month, week, or weekend. Apply Mme. K. Tietge. 13 X

NEWELL'S Hotel, Delgany, 5 minutes from golf links—Moderate winter terms; tel., Greystones, 24. 10 D

SOUTHPORT—The Clifton, Promenade. Largest Unlicensed Hotel. Orchestra; Garage. 'Phone, 641. Telegrams—"Marine." 7

SOUTHERN Hotel, 52 Lower Baggot street—Very comfortable, moderate; vacancy permanent boarders. 12 S

KELLETTS George's St. DUBLIN

are making a Special Feature of

Fitu Corsets

This and Following Days

Ladies are invited to inspect the very complete selection of FITU CORSETS at Kelletts. These Corsets are world-famed for durability, correctness of design, and superior finish. If a Fitu Corset fails, through faulty manufacture, to give entire satisfaction, it will be exchanged free of charge. All Models, as illustrated, for slender, average, and full figures, are in stock.

Remittances for Orders by Post should include 9d. extra for postage.

603—A carefully designed Coutil Corset, in white, pink, or French grey. Suitable for full-waisted average figures. Rust-proof spiral steels. Four suspenders. Sizes 22-30 6/11 Postage 9d.

1214—A handsome White Coutil Corset, with extra support on the abdomen. Suitable for full-waisted average figures. Rust-Proof spiral steels. Four suspenders. Sizes 24-32. 12/11 Postage 9d.

1819—A delightful pink broche Model. Medium low bust and moderately long hip line. Gives a perfect natural contour and corrects any tendency to breadth across the back. Rust-proof spiral steels, four suspenders. Sizes 22-30. 18/11 Postage 9d.

1369—A perfect model. Extreme low-fitting for full heavy figures. Reinforced across abdomen. In White Coutil. Rust-proof spiral steels in curved pockets; four adjustable suspenders. Sizes 25-36 19/11 Postage 9d.

912—A Special Model in White Coutil for full waisted, average and full figures. Strongly boned Rustproof spiral steels. Four suspenders Sizes 24-32 9/11 Postage 9d.

1018—Sports Model for average figures. In fancy figures broche, which looks and feels like suede. Elastic all round top. Rust-proof spiral steels, four adjustable suspenders. Sizes 21-28. 10/11 Postage 9d.

D. KELLETT, Ltd., George's St. and Exchequer St., Dublin.

At Lee's

SPECIAL MILLINERY VALUES.

Another Big Delivery Just Received of this Attractive Number:

Customers Previously Disappointed Now Supplied Satisfactorily.

SPORTS FELT, Extra Good Quality, Velour Finished, suitable for town and country wear; withstands the severest weather and always looks smart. In colours: Black, Navy, Nigger, Mole, Havana, Beaver, Cedar, Quaker, Silver, Sand, Putty, Tan, White ..... 5/11 Postage and Box, 1/-.

Very Special—Ladies' and Girls' Felt Folder, Exceptional Value. Colours: Black, Navy, Nigger, Tan, Saxe, Grey, Cherry, Beaver, Silver ..... 1/11 Postage 2d.

VELVETEENS

Velveteens, width 35", Guaranteed Fast Colours, Beautiful Quality, Chiffon Finish, excellent for afternoon and evening frocks. Colours: Cinnamon, Nigger, Fawn, Grey, Mole, Pheasant, Beaver, Almond, Green, Saxe, Black, Navy, Purple, Old Rose, Rust, Cardinal. Per Yard ..... 6/11 Postage Extra.

EDWARD LEE AND CO., LTD., Dublin (48 Mary St.), Rathmines, Dun Laoghaire (Kingstown), Bray.

Country Branch: Turrellspass, Co. Westmeath.

CLERYS

Are Holding a Big Display of

MAXINE CORSETS

To-Day and All This Week.

We have engaged the services of a Corset Specialist from one of the Leading London Corset Houses. This lady will always be in attendance at our Corset Department to give advice on Correct Corsetry to our customers. She has made a special study of the Corset Requirements of all figures, and can offer a wide variety of fittings for every type of figure. A visit of inspection will prove most interesting, and there is no obligation whatever to purchase. Appointments for fittings can be booked by 'Phone or Post.

We are making a Special Feature of Front Laced Models, which are a wonderful achievement in Corsetry. The Front Lacing gives comfort to the figure, and the closed back assures that trim outline so necessary to our present-day gowns.

Maxine Corsets are made expressly for Clerys, and our Guarantee is behind every pair.

Some Special Numbers in the New 'FROLASET' CORSETS

1304 is a Pink Silk Broche Corset, with silk elastic top, cut low, long over hips; 3 pairs silk suspenders. Bargain Price..... 42/6

1507 is a Pink Silk Broche Corset, with fancy elastic top, insets of elastic at hips; 3 pairs silk suspenders. Bargain Price 34/6

379 is a Pink Broche Sports Model, elastic top, 4 suspenders. Bargain Price... 15/11

1509 is a Pink and White Coutil Sports Corset, fancy elastic top, insets of elastic at hips; 3 pairs suspenders. Bargain Price 22/6

All sizes, from 22 to 38 inches.

No. M200—Front Laced 19/11

A new and beautiful Front-lace model for average figures, made of durable white coutil. Fancy elastic top. Elastic at bottom of back. Fitted with 3 pair silk suspenders. Sizes 24 to 30.

Distribution of Free Brassieres

To demonstrate the necessity of a Brassiere with the present-day Corset, our Corsetiere will fit and give away free to every purchaser of a Pair of Maxine Corsets from 10/- a Brassiere to suit her special requirements.

CLERY & Co., Ltd., O'Connell St. Dublin

Wrapped in "Rock" rejoice in Wintry Weather!

Rock UNDERWEAR

MOTOR MATTERS, BICYCLES, &c.

MOTOR CARS.

CHEVROLET CARS, £190, PLUS CARRIAGE. Agents, Wallen, Trinity street Garage X

A. F. Woods', Westland Row—B.S.A. Cars now further reduced, £205. T

CHEVROLET, OAKLAND, and SUNBEAM CARS.—LINCOLN MOTOR CO., Lincoln place, Dublin. F

BARGAINS
JUST TWO CARS LEFT.
KEATING & LUNDY,
205 Great Brunswick street, DUBLIN. X

1924 PRICES
14 H.P. ROVER CARS
2-3 Seater (Four Speed Gear Box)..... £485
Ditto Three Speed Gear Box) £470
4-5 Seater (Four Speed Gear Box)..... £495
Ditto (Three Speed Gear Box) £480
THE ROVER COMPANY, LTD.,
16 LORD EDWARD ST., DUBLIN. X

DE DIONS.
WRITE OR CALL AT
THOMPSON'S,
8 SHAW STREET, DUBLIN.
PARTICULARS AND NEW PRICES.
Deliveries from Stock. 9 A

CLINO CARS.
THE TALK OF OLYMPIA.
11 h.p. 2-Seater, £235—All weather.
11 h.p. 4-Seater, £242 Do.
W. H. CARLYLE and SON, LTD.,
20 KILDARE STREET. 10 X

FIAT CARS—1924 MODELS.
10/15 H.P. DE LUXE TORPEDO £420
15/20 H.P. DE LUXE TORPEDO £590
Delivery from Stock.
10/15 H.P. SALOON £495
10/15 H.P. 2/3 SEATER, with Dickey £420
Delivered Dublin, Duty Paid.
HARRY WAYTE, LTD., 'Phone 2563.
Portobello, Dublin. 10 U

MOTOR VEHICLE INSURANCE.
Comprehensive Policy, including BURGLARY, HOUSEBREAKING, and THEFT.
Ask for quotations from
FRANK GIBSON-LLOYD and CO., LTD.,
30 Aungier street, DUBLIN.

MOTOR INSURANCE.
Full Cover at Lowest Rates, including Burglary and Theft.
'Phone: 4388. LIONEL SAGE and CO., LTD., 14 Fleet St., Dublin. Wires "Sagel."

ANSALDO Cars—Delivery from stock 1924 model 4-5 Seaters.—T. J. Rogers. 8 B

ALBERT Motor 4 Seater, in perfect order, 11.9 h.p.; can be seen by appointment.—C 661, this office. 8 A

A C Car for Sale, two seater, 10 h.p., C.A.V. lighting, perfect order. Can be seen rear No. 7 North Great George's street. 10 D

BELSIZE 9 h.p. Two Seater with dickey, perfect condition.—T. J. Rogers, 42/5 South King st., Dublin. 8 B

BUICK, five cylinder, slightly shop soiled, reduced price.—M. and J. Dawson, Maynooth. 10 D

CROSSLEY 25 h.p. Tourer, perfect order, the property of T. J. Rogers 42/5 South King st., Dublin. 8 B

CASE 6 cylinder, delivery of 1924 model from stock.—T. J. Rogers, 42/5 South King st., Dublin. 8 B

CITROEN 1922 11/9 4 Seater, English body, dynamo and self starter, as new, £235; Citroen 1921 11.9 Saloon, dynamo and starter, as new, £185; G.N. 8/9 1925 (new), 4 Cylinder, dynamo (lamps) and starter, fully guaranteed, £235; Rennalls 8-9 Seater, mechanically perfect, £85; Alldays 10 2 Seater, 1920, dynamo lighting, 4 cylinder, new condition, £125; Morris-Oxford 2 Seater, good order, £100; Bedford Buick Coupe, £165; Maxwell 4 Seater, 1917, £55; Dodge 5 Seater, 1916, £65.—Fitzgerald, 124 Stephen's Green.

CROSSLEY 26-30 h.p. Two Seater Sports 1921 type 07, not done 600 miles; self starter, electric lighting, two spare wheels; perfect, any trial.—Buckley, Talbot place. 9 C

CITROEN, two seaters and four seaters, delivery from stock.—M. and J. Dawson, Maynooth. 10 D

DAIMLER and Renault Landaulettes for Sale.—Poole, "Lurgy" Agents, 94-96 Mid. Abbey street, Dublin. 10 C

FIAT Taxi, 12/16, good order, tax paid; £135.—Pim-road, 128 Stephen's Green 6 X

FOR Sale, Ford Landaulette, English body; also American Five Seater.—51 Blessington street. 8 B

FOR Sale, 1921 Ford, special three-quarter Landaulette, self starter, Michelin disc wheels, and Hassler shock absorbers, in perfect order.—McGee's Garage, Terenure. 10 E

FORD and Lincoln Cars, Trucks, Vans, Tractors, from stock.—M. and J. Dawson, Maynooth. 10 D

FOR Sale, Dodge 5 Seater, only run 5,000 miles; Overland 5 Seater, recently overhauled, both owner driven; also two Ford Touring and eight horse Ariel Combination; all fully equipped and in perfect order.—Conlan's Garage, Lower Fitzwilliam street. 11 D

CHAUFFEURS, MECHANICS.

WANTED

CHAUFFEUR, accustomed to van and lorry work, Wanted, single C 654, this office.

GREAT CARE IS TAKEN THAT ADVERTISEMENTS IN ALL PARTS OF THIS PAPER APPEAR CORRECTLY; BUT NO LIABILITY IS UNDERTAKEN FOR ANY ERROR IN OR OMISSION OF ANY ADVERTISEMENT AND THE PROPRIETORS RESERVE THE RIGHT TO OMIT OR ALTER ANY ADVERTISEMENT, NO MATTER WHEN OR BY WHOM ACCEPTED.

SCALE OF CHARGES FOR SMALL CLASSIFIED ADVERTISEMENTS.

12 words or under 1/-
Every succeeding word One Penny.

4 consecutive insertions FOR price of 3

(This concession does not apply to advertisements set in display form, or placed contrary to any classification.)

Box Office address counts as three words if replies are to be called for, or, if they are to be sent by post as four words. Postage extra.

Advertisements not prepaid are charged at a minimum of 3/ per insertion.

Publication of these advertisements is not guaranteed on any particular day.

(TRADE AND "MATRIMONIAL" ADVERTISEMENTS IN THESE COLUMNS 1/- PER LINE.)

SITUATIONS VACANT.

ORIGINAL testimonials should not be enclosed with replies to advertisements.

(3/3/23.)

IRISH TIMES, LTD.,
WESTMORELAND STREET, DUBLIN.
Telephone—Nos. Mid. 2037.
BRANCH OFFICES—
BELFAST—108 Royal Avenue ..... 'Phone 1727
CORK—35 Marlborough Street 556
LONDON—59 Fleet Street, E.C. 4 ..... Central 4300
MANCHESTER—32 Victoria Street ..... City 3084
GLASGOW—54 Gordon Street ..... Central 54.

LOST AND FOUND.

FOUND, 5th inst., at one of the company's stations, a small Sum of Money. Apply Cashier, M.G.W.R., Broadstone, Dublin.

IF person who took by mistake Blue Silk Umbrella in College Choral Rehearsal, Friday, returns same to Miss Hurley, 6 Pembroke Park, she will receive her own.

LOST at Leopardstown Races or in train, Tortoiseshell Cigarette Case. Reward at West's, Grafton street.

LOST, Long Black Drop Earring, stone. Reward, 31 Upper Fenphroke street.

LOST, between Dunsink and Dublin Castle Market, on 8th inst., one fat Bullock, pitch brand, M. C. Information thankfully received by Bergin O'Connor, 11 St. Joseph's road, Dublin. 11 B

SITUATIONS VACANT.

A BANDON Unemployment—"Careers for Irish Youth," price 6d. Secretary, Atlantic College, 45-47 Henry street, Dublin. T

ALL Pupils of Skerry's Commercial School, 10 Harcourt st., Dublin, on attaining the required standard in writing are assisted to situations. T

BOOTS, Dublin—Competent Salesman Wanted at once, outdoor, Protestant; state salary, enclose copies of references.—C 858, this office. 7 A

BOOKKEEPER—Respectable, well educated young Man required in Tea, Wine, and Spirit Merchant's Office, Dublin; state age and salary expected, with copies of testimonials.—C 818, this office. 7 A

COMFORTABLE Home and salary to a refined Protestant Help, light duties. Address "Z 2436, Help," this office. 9 B

CLERK—Smart well educated young Man, about 20, required for city office; knowledge of bookkeeping essential. Apply, stating age and salary required, C 691, this office. 9 C

CROWE, Wilson and Co., Ltd., Dublin, require a Buyer for Wholesale Readymade Department. Apply, stating experience. 10 D

DILLER—Wanted, a young Man to work at Drilling Machine. Fill up spare time at vice work; state age, wages expected.—C 690, this office. 8 A

DEMOBILISED Soldiers and Beginners—Your living guaranteed. Start your own Drapery Business; little capital required. Write for catalogue and advice.—H. Lovaine, Dept. C., 145 Houndsditch, London, E.C. T

INTELLIGENT Youth Wanted, to demonstrate the working of constructional and educative toys during Christmas Trade in Dublin. One who has had training in elementary science would suit. State age and give particulars of education.—C 692, this office. 9 C

JUNIOR Typist required for Accountant's Office; must have experience, if any, where educated, salary required, etc.—C 844, this office. 9 C

LADY Help Wanted, country; good cook; young; active; another kept. Full particulars.—Apply Hevner, Lansdowne. 9 C

LADY Help Wanted immediately for Howth; good cooking essential; daily help given. Address, stating salary expected, "Z 2471, Help," this office. 9 A

LADIES Required immediately, Knitting Silk Jumpers; good pay and regular homework assured; send stamp for work, specimen and full particulars.—Messrs. Dallard, Heathman street, Liverpool.

MOTHER'S Help Wanted; Protestant; all household duties; no washing; respectable farmer's daughter would suit.—C 842, this office. 9 C

NATIVE Timber Trade—Wanted, Outside Foreman who can value standing timber, weights, quality, etc.; also one capable of giving estimates, etc.; organize and look after outside jobbing staff, salary required. Address "Z 2427, Foreman," this office. 8 A

OFFICE Manager required; must be capable of charging estimates and dealing with general office routine; state experience, salary expected, and copies of testimonials, to Christie's, Commercial and Builders' Merchants, Coleraine, Northern Ireland. 10 D

PRESS—Wanted, thoroughly competent Reporter and Sub-Editor for Leinster Provincial Weekly; must be a good paragraphist; state age and all particulars. Address "Z 2407," this office. 10 A

PLASTERERS, Bricklayers, and Mason Builders, and Rubber Bends required urgently; London rates; no travelling expenses. Apply Sir Robert McAlpine and Sons, British Empire Exhibition, Wembley Park, Middlesex. 30 X

REQUIRED immediately Chemical Lead Burner and Reuler, giving experience and salary expected. C 765, this office. 9 C

MOTOR CARS CONTINUED.

FOR Sale, 1921 Ford Van, in perfect order; body fitted with lift off sides. Apply O'Brien's Garage, Terenure. 10 F

WANTED.

WANTED, Secondhand Ford Van; state price, full particulars, C 752, this office. 9 A

BODIES.

BUS Body, suit Ford one ton chassis, ready for fitting.—City Wheel and Carriage Works, Ltd., Great Brunswick street, Dublin. 8 B

ACCESSORIES, TYRES, ETC.

N.A.P. Semi Solid Tyres for Ford Trucks stocked.—The City Wheel Works, Ltd., Great Brunswick st., Dublin. 1 X

BICYCLES.

"A1" BICYCLES on easy terms. We can supply on gradual payment system Sunbeams, Centaurs, Swarbrick, B.S.A., or any make you may select.—Watts Bros., Ltd., Lemon st. and Grafton st. T

CHAUFFEURS CONTINUED.

DISENGAGED.

CHAUFFEUR and Gardener requires situation; would make himself generally useful. Address "Z 2396, Chauffeur," this office. 10 C

MRS. Isaac Bell, Kilkeeney, Kilkenny, wishes to recommend her Chauffeur, J. O'Brien. 9 C

SITUATIONS CONTINUED.

SPORTS and Games—Leading City Firm requires an energetic and experienced Man capable of organising and developing such a Department. Applications, which will be treated in strict confidence, to be addressed to T., c/o Harris and Greene, Solicitors, 5 Lower Abbey street, Dublin. 8 B

STARCHER—Wanted, smart, energetic young Lady (R.C.) to Assist in Sales (or city); must understand business; state salary and experience.—C 501, this office. 7 A

THOMPSON House, Linsum (for Insurables—Probationers Wanted; age from 17 years of age. Apply (enclosing stamp) to Lady Superintendent. 6 B

TYPEWRITING—Vacancy in Copying Office for well Educated Girl Pupil; Shorthand, Bookkeeping Tuneht; moderate fee.—C 704, this office. 9 C

WANTED, Grocery and Provision Business, city, experienced young Lady capable of taking charge; exciting position of reference.—C 565, this office. 9 C

WANTED for the Wholesale and Retail Stationery and Fancy Goods Trade, a capable Man who can take charge of these Departments and buy for same. Only those with experience in the trade need apply, with references, to Box 793, Eason's Advertising Service, Dublin.

WANTED for about three weeks, temporary Typist and Shorthand Writer, with good knowledge of office work. Apply Secretary, 8 Hume st. 9 B

WANTED, Assistant for Boot Department; must be well recommended; state experience, salary indoor, and enclose copies of references.—B. J. Earley, Drumshanbo. 9 B

WANTED, young Lady for Dresses and Mancheste Department; must be well recommended; state experience, salary indoor, and enclose copies of references, B. J. Earley, Drumshanbo. 9 B

WANTED, Counter Hands for Supper Bar, institution, Dublin; state salary, C 536, A.W.S. Superintendent, Iveagh House, Bride road.

WANTED, young Lady Improver for General Drapery. J. and R. Good, Sligo.

WANTED, experienced Typist, neat, speedy, accurate; applicants must enclose copy reference, state age, experience, salary.—C 821, this office. 11 B

YOUNG Lady, Protestant, Wanted for town, 1.30 to 7, Saturdays included, to take out seven children; mending; state salary expected.—C 800, this office. 10 B

YOUTH required for Customs work; knowledge of motor parts essential.—C 664, this office. 8 C

YOUNG Lady Assistant for Reception Office; must understand telephone; applications, with full particulars of experience, salary, etc., to C 796, this office. 10 B

MONEY, PARTNERSHIPS, ETC.

ASSURANCE Book for Sale, leading Irish Society, continued debit £7 15/-; price £50, cash.—C 844, this office. 9 C

LOANS—The Commercial Union Loan and Discount Co., Ltd., 57 Middle Abbey street, Dublin, grant Loans. Apply to Manager. 9 C

PARTNER Wanted, willing to invest about £500 in good, profitable Business.—C 722, this office. 9 C

WORKING Partner Wanted by old-established Manufacturing Firm, Dublin; must be capable of taking charge of factory and working small automatic and similar machines; references exchanged.—C 730, this office. 9 C

HOTELS AND RESTAURANTS, OFFICIALS, SERVANTS, ETC.

POSITIONS VACANT.

HOTEL—Wanted, Girl to keep Books and assist generally; must send copies of references and salary required. Address Box No. 1180, Irish Times Branch Office, Belfast. T

KITCHENMAID; must be thoroughly experienced in hotel work. Apply, with references, to 48 Dawson street, Dublin.

LINENKEEPER Wanted; must be thoroughly experienced in the care of linen and be good darner. Apply, stating fully, experience, copy reference and wages to C 786, this office. 10 B

SEWINGMAID Wanted for Hotel; must be excellent Needlewoman. Apply, with full particulars of experience and wages to C 797, this office. 10 B

WANTED, efficient Restaurant Cook; young and energetic; good carver essential; no other need apply.—Woolworth's Café, Grafton st. 8 B

WANTED, Confectioner for city Restaurant; state wages.—C 719, this office. 9 A

WANTED, smart Housemaid; hotel experience preferred.—Waterford Arms Hotel, Waterford.

EMPLOYMENT WANTED.

CHEF, disengaged end month; understands business thoroughly; good references. Address "Z 2380, Chef," this office. 11 B

HOTEL Cook, good quick service; can be well recommended.—C 792, this office. 10 D

HOUSEMAID seeks situation, hotel, club, city, suburbs; satisfactory papers.—C 835, this office. 9 C

YOUNG Housemaid or Waitress, in hotel; good references.—C 825, this office. 7 A

YOUNG Lady wishes to hear of vacancy in good Home for the Attendant and Assistant Housekeeper, capable of taking charge; highest references. Address "Z 2405, Lady," this office. 7 A

REPRESENTATIVES WANTED.

AGENTS Wanted to Sell Profitable Goods of every kind. Catalogues free.—May (150), George st., Birmingham. T

AGENTS Wanted, with connection amongst outfitters, for Wilde's Unbreasable Neckwear.—Wilde, 36 Lower Ormond quay, Dublin.

CORRESPONDENCE invited from firms who would consider accepting Sole Agency for Sale of Concrete Mixing Machines. White to area desired, to Box 0.0585, Haddon's Advertising Offices, Salisbury square, London, E.C.4.

WANTED, Representative for an old established Type Writing Firm; must be energetic and of good appearance, about 30 years old.—C 805, this office. 10 C

AGENCIES AND SITUATIONS WANTED.

DRAPERY Traveller, Working the West and North of Ireland, wishes to Represent a Hosiery and Underwear Manufacturer, on commission.—C 795, this office. 10 D

YOUNG Married Man wishes to hear of vacancy as Representative for good house in Grocery, Provisions, Teas, Wines, etc.; supply own motor if necessary; best connection in city and county, also Midlands.—C 839, this office. 7 A

YOUNG Man, own car, doing fortnightly journeys to Counties Wexford, Carlow, South Wicklow, open to Represent good Firm on Commission; splendid connection. Address "Z 2460, Man," this office. 9 A

LEGAL APPOINTMENTS.

ENGROSSING Clerk required for Belfast Office. Reply, with copies references, C 778, this office. 9 A

SHORTHAND Typist desires change; city preferred; long experience. Address "Z 2385, Typist," this office

WANTED, experienced Solicitor's Assistant, for town in Leinster, 50 miles from Dublin; State salary expected, and send references to "Z 2477, Assistant," this office.

WANTED, General Clerk, with good knowledge court, High Court work and conveyancing; must enclose references. Address "Z 2491, Clerk," this office. 11 D

MEDICAL APPOINTMENTS.

INCORPORATED DENTAL HOSPITAL OF IRELAND, Dublin, 13th of November, 1923.

The Board of Governors require the services of an Assistant House Surgeon.

Applications to be forwarded on or before Saturday, 17th inst., to

GEORGE SHEPPARD, F.R.C.S.I.,
Acting Hon. Secretary.

AN experienced Nurse Attendant Companion from disengaged; needlewoman, useful; take position at once.—C 854, this office. 7 A

ASSISTANT required for provincial Pharmacy; state age, first year apprenticeship, salary (indoor). Address "Z 2415, Assistant," this office. 9 B

CHEMIST'S Apprentice, 21 years, experience, desires change to city or suburbs; would go as Improver.—C 673, this office. 9 A

EXPERIENCED Assistant, some years managing for doctors and chemists, open to engagement; R.D. and Rail Exam. passed; references. Address "Z 2411, Medical," this office. 9 B

EXPERT Dental Mechanic (non-union) desires four days weekly, or work for profession.—C 491, this office. 8 C

EXPERIENCED Invalid Nurse, Protestant, lady, 3 resteemed, disengaged; excellent testimonials.—C 833, this office. 9 A

EXPERIENCED Nurse Attendant requires post Dublin neighbourhood, disengaged now; 3½ and 12 years' references.—45 Wellington road.

MEDICAL Hall for sale, nice country town, no opposition; 2 fairs, petty sessions, weekly market. Address "Z 2384, Medical," this office. 7 A

QUALIFIED shortly, disengaged, seeks position; experienced.—C 754, this office. 9 A

TRAINED Nurse, Midwife, well educated, would save invalid; willing to travel. Address "Z 2413, Nurse," this office. 8 B

WANTED, Sister (Protestant) for Nursing Home in Dublin; experience in theatre work necessary; send copies and state salary expected.—C 643, this office. 8 B

YOUNG Lady, apprenticeship served, desires situation as Assistant to Pharmaceutical Chemist in city; well recommended; excellent dispenser. Address "Z 2415, Assistant," this office. 9 B

YOUNG Girl wishes situation as Attendant to invalid lady; some knowledge of mental nursing, good lifter.—C 828, this office.

TUITIONS AND SCHOLARSHIPS.

A.I., Preliminary and University Prelims., Oral and Correspondence. Success last year.—McGUIRE'S COLLEGE, Sackville street, Dublin. T

ALL Languages by the most successful method ever devised.—Berlitz School, 4 Grafton street. 9 C

ACADEMIC, Oral, and Correspondence Tuition; Matriculation, Entrance, Solicitors', Surgeons', Pharmaceutical Preliminaries; unlimited individual attention; success guaranteed.—Ormonde Academy, Rathmines. 11 D

DANCING—Private Lessons, anytime, classes nightly.—Prof. Wm. Graham, 35 George's street. 10 C

EVENING Classes (Ladies)—Competitive Examinations, Irish, English, French, German, mathematics.—Civil Service and Commercial College, 11 Nassau street. 10 D

SHORTHAND, Typewriting, Bookkeeping, etc.—Metropolitan College (Gillespie's), 100 Lower Mount st. 'Phone, 3053. T

SHORTHAND, Typewriting, Bookkeeping Taught half usual fees, private tuitions, moderate.—Murphy, 16 Anglian Ter. 10

SHORTHAND and Typewriting—Morning, Afternoon, and Evening Classes; special attention backward pupils; terms very moderate. Apply Secretarial Training, 16 Kildare street. 11

VACANCIES for Pupils, Pianoforte and Musical Rudiments; one guinea per term, ten lessons.—Charles Sweeney, 15 Cadogan road, Fairview. 9 C

GOVERNESSES AND TUTORS WANTED.

AGENT FOR GOVERNESSES AND SCHOOLS. Miss Bellingham Todd, 5 Grafton street, Dublin. Advises Parents and Managers. Tel. No. 5258. T

EXPERIENCED Nursery Governess for boy 7 years wanted; Undergarten experience of delicate children necessary; needlewoman. Apply Mrs. Thompson, "Pine Lodge," Malone road, Belfast. 9 C

LIPREADING—Advertiser asks anyone who Teaches this speciality to forward all details to "Z 2449, Lipreading," this office. 8 X

RESPECTABLE young Lady (Protestant) as Governess to boy 5½ years; help with lessons, etc.; daily from 2 to 7 p.m.; Ranelagh district; state salary and experience.—C 826, this office. 11 B

WANTED, December 1, J.A.M. (Protestant), Dublin city N.E. Apply, copies testimonials, C 650, this office. 8 D

WANTED, Governess, Protestant, young, Co. Monaghan, children, 5, 8, 10; salary, £35, £45. Address "Z 2495, Governess," this office.

WANTED, Bray, Governess Housekeeper, musical, singing, etc., and expert needlewoman, boy's home lessons, coach backward girl, 17; obliging and nice in house.—Box 799, Eason's Advertising Service, Dublin.

EMPLOYMENT WANTED.

AS Companion or Secretary—Lady wishes travel, Riviera, etc.; experienced, French; expenses or salary; maximum, terms. Address "Z 2471, Companion," this office. 8 B

A YOUNG Girl, recently left school, desires position as Shorthand Typist, speed 100 words; can be recommended.—C 820, this office. 11 D

DRESSMAKER, experienced, wants Work, ladies' houses; Ladies' Costumes, Children's.—C 689, this office. 9 C

EX-SERVICE Man (Pensioner) seeks light employment; clerical, age 41.—C 554, this office. 7 A

GENTLEMAN, under 40, twenty years' experience as Secretary, Estate Office, desires change, Secretary to private or business gentleman or company; highest references.—C 575, this office. 7 A

GENTLEMAN seeks employment, garden or farm; comfortable home greater consideration than salary; interview Dublin. Address "Z 2473, Gentleman," this office. 9 C

LADY, refined, educated, and experienced, wishes post Housekeeper, Companion, or any position of trust. Address "Z 2386, Lady," this office. 7 A

RESPECTABLE Boy wishes to be Apprenticed to Tobacco Business; security if required.—C 827, this office. 10 D

SHORTHAND, Typist, just finished education, desires position in city office; has good reference.—C 835, this office. 8 B

SHORTHAND, Typist, over four years' experience, seeks position; highest references; moderate salary Address "Z 2401, Typist," this office. 7 A

USEFUL Help disengaged, Protestant; copies references.—D. 2, Irish Times Branch Office, Kingstown.

WOULD lady or gentleman employ Widow of professional man, Secretary and Chauffeur, at £7 no match) £8 per week; good trusted to employer; object upkeep of young family.—C 814, this office.

YOUNG Gentleman (presently engaged) requires position as Secretary or Assistant to professional gentleman.—C 678, this office. 9 A

YOUNG Lady (Protestant) desires position Companion Housekeeper; two years' experience; Dublin preferred. Address "Z 2451, Companion," this office. 8 B

YOUNG Man, having seven years' experience of the General Hardware, Seeds Machinery, and Grocery Business, without position as change; religion I.C. preferred. Address "Z 2501, Charge," this office. 11 D

MALE SERVANTS WANTED.

KENNEL Man Wanted, single, to feed and exercise a pack of harriers and help in stable; send copy of last character, references and state wages. Address "Z 2483, Man," this office. 10 D

WANTED, Yard and General Man; Wife to take charge of dairy; must be a good milker and butter maker, and thoroughly understand poultry and their care; must have very good references; good wages paid to suitable couple, with furnished house. Address "Z 2482, Man," this office. 10 D

STEWARDS AND GARDENERS WANTED.

WANTED, first class Kafframan, well up in fruit, forest trees, roses, and shrubs; capable of producing large quantities of first class fruit; able to execute orders and control help. Apply, with references and wages expected, with botty, to Manager, Lissadell, Sligo.

WANTED, Landscape Foreman; must be thoroughly experienced, able to work from plans, with good knowledge of ornamental stuff, road construction, etc. Apply, stating experience and wages, when disengaged, Wm. Power and Co., Waterford, Nurserymen and Seed merchants.

MALE SERVANTS DISENGAGED.

A MAN, can cook, wait table, or housework.—C 685, this office. 9 C

BOY, 16, Lame, 3 years, wants work, garden, pony, milk, etc.; six years in present place; good character and references.—Scott, Inch Rectory, Gorey, Co. Wexford.

GENERAL, Indoor Man Servant seeks situation; would wait table, valet, mind car. Address "Z 2389, Man," this office. 7 A

GENERAL Man seeks employment; good general knowledge of gardening; good milker; married, no incumbrance.—C 729, this office. 9 A

HERD, competent, or Herd Foreman or Caretaker, disengaged; first class references from former employers; wife good milker, poultry, or housework if required. "Z 2454, Herd," this office. 9 C

LABOURING Work Wanted by young man, used fit, unmarried; total abstainer; not afraid of work; intelligent; willing and obliging.—C 380, this office.

MAN, thoroughly experienced, wants situation, Cars Pony and Trap, Milking; splendid references; make himself generally useful.—C 790, this office. 10 D

RESPECTABLE Farmer's Son, married, seeks situation as gentleman's plain; plain gardening, milk; understands motor, generally useful.—C 671, this office. 8 B

STEWARDS AND GARDENERS DISENGAGED.

GARDENER Head Working; thoroughly understands all his business all branches; long, satisfactory discharges; married, no family.—P., Messrs. Drummond, Dawson st.

PROTESTANT Gardener Requires post; he understands fruit and vegetable production (glass and open); excellent testimonials.—Revd. O'Connor, Donard.

WORKING Gardener disengaged; understands his business in all branches.—Michael Brady, Stagreenan, Drogheda. 11 D

DOMESTICS WANTED.

A TRUSTWORTHY Working Housekeeper (Protestant) required, Rathgar district; must be well recommended.—C 585, this office.

A YOUNG Girl Wanted daily for housework and scrubbing; hours 8-1, wages 10/- a week. Apply Mrs. Bailey, Cherryfield House, Sandford road, Clonskeagh.

CAN lady recommend respectable country Girl, R.C., as Between-maid, for County Dublin? small family; some experience; good wages; three meals.—C 609, this office.

WANTED, strong young Girl as Between-maid; must be recommended. Apply Mrs. Cecil West, Burnaby Lodge, Greystones.

WANTED, Working Housekeeper, country, family; gentleman's Lisitim. Address "Z 2422, Housekeeper," this office.

WANTED, a young country Girl to help in light housework, small house, family two.—C 760, this office.

VACANCIES FOR SERVANTS.

There are many Vacancies in the REGISTRY of the "IRISH TIMES" for all classes of Trained and Untrained Servants. Good wages offered. No fee charged. MATRON can recommend comfortable Homes where Servants can stay while waiting for situations.

COOKS AND DAIRYMAIDS WANTED.

CAN any Lady recommend a first class Cook and Housemaid, where two are kept?—Please reply, address by letter, to "Z 2452, Cook," this office. 8 A

COOK General Wanted immediately; young, strong. Apply, letter only, Mrs Fitzgibbon, 10 Merrion square.

COOK General for small home about 9.10 children; good plain cooking and reference essential; very pleasant place; good cooking. Hess, £42; Protestants, lady and housemaid.—Miss Hoade, Bayside, Clareden, 9 B

DOMESTICS CONTINUED.

COOK General Wanted, for one gentleman, Western town. Address "Z 2455, Cook," this office. 9 C

COOK General Wanted, North side; good references essential; good plain cook.—C 824, this office. 9 C

GOOD Cook Wanted immediately; £30. Apply Mrs. Martin, Bodrock Grove, Cookstown (one mile from tram terminus). 11 B

WANTED, in a provincial school, a good Plain Cook. Address at once, stating salary and enclosing references, to "Z 2462, Cook," this office. 9 A

WANTED, for country, young Cook (General); send reference.—Millbrook, Mageney, Co. Kildare. 7 A

WANTED, for Edlinburgh, good Cook General; must be early riser; good wages. Apply 19 Northbrook road, Leeson Park, after 4 o'clock. 10 A

WANTED, for Co. Limerick, good Cook General; house parlourmaid and nurse kept. Address, with references, to "Z 2462, Cook," this office. 9 A

WANTED immediately, good Cook; well recommended; wages £35; copies discharges.—Mrs Wilson, Dalarey, Ravensdale, Dundalk. 9 C

WANTED, good young Cook, good Kitchenmaid; baking first place might suit; 4 maids kept, good wages; small dairy, Wolseley separator.—Holland, The Grove, Balrath, Co. Meath.

WANTED, end November, well trained Cook General and House Parlourmaid; family three; good wages. C 810, this office. 10 B

WANTED immediately, experienced young Cook (General), three in family; light duties; good wages. Apply, with references, 4 Collegewood terrace, Rossbrack. 11 B

WANTED, Good Cook, indoor or out; South side.—C 802, this office.

YOUNG Cook General and House Parlourmaid Wanted at once; experience and good references necessary; non basement house in Dalkey.—X. M. S., Irish Times Branch Office, Kingstown.

GENERALS WANTED.

A VERY superior General Wanted, Donnybrook; small young three in family; send copies of references.—C 831, this office. 10 C

CAN lady recommend young General, Rathgar; small family; good wages.—C 812, this office.

EXPERIENCED General Wanted, M.O.; good cook; family 3; washing; second maid kept; wages £30.—Drumdoe, Naas. 8 B

GENERAL Servant Wanted, good plain cook. Apply Pembroke Park, any evening after seven. 7 A

GENERAL Wanted, Co. Galway; small family; no laundry; private house; £18 to £20. Address "Z 2419, General," this office. 9 C

WANTED immediately, a trustworthy General; must be a good cook and early riser; well recommended. Apply, after 8 o'clock, "Glenthola," Sandford road. 9 A

WANTED immediately, experienced General; two in family; state references.—C 510, this office. 7 A

WANTED, middle age General, Protestant, small family, business house; £17.—C 496, this office. 8 B

WANTED, young General, well recommended, family tour; good outlays. Apply, after 7 o'clock, 11 Dunly Park, Rathmines. 9 A

WANTED for Wales, young General; fond of children. Address "Z 2484, General," this office.

WANTED, good General Servant, indoor; well recommended; all duties; modern house.—C 854, this office. 10 B

WANTED, steady General; small family; good reference.—147 Rathmines road.

WANTED, good General Housekeeper Let; family 3.—"Z 2466, General," this office. 9 A

WANTED, young Girl to train as General; comfortable home; small family, North side; must be well recommended.—C 823, this office. 11 D

WANTED, experienced General, good cook; no washing. Apply, after 6 p.m., Nicholson, Roseville, Glenageary. 11 D

HOUSE AND PARLOURMAIDS WANTED.

EXPERIENCED House Parlourmaid Wanted immediately; two in family, four servants; good wages.—Dalgan Park, Navan. 7 A

EXPERIENCED House Parlourmaid required; cook general kept; modern house; salary £42.—Mrs. Baker Woodlawn, Fairfax road, Teddington, near London. 10 B

REQUIRED experienced House Parlourmaid; understand waiting; required soon; age, copies references, country. Write Winklow. Address "Z 2498, House Parlourmaid," this office. 11 D

WANTED for Blackrock, young House Parlourmaid; wages £30; copies reference. Address "Z 2396, House," this office.

WANTED, for Co. Limerick, experienced Parlourmaid; willing to help housemaid; state age, religion, wages; send copies discharges. Address "Z 2406, Parlourmaid," this office.

WANTED, Third Housemaid; Protestant; some previous experience preferred. Address "Z 2469, Housemaid," this office. 9 B

WANTED, House Parlourmaid, smart, young; good worker; housemaid kept.—Mrs. Wallis, Fairyhill, Blackrock. 9 A

WANTED, young Housemaid; good laundress. Call, 10 to 12, 88 Upper Leeson street.

NURSES WANTED.

AGENT for NURSES, MAIDS, and ATTENDANTS. Miss Bellingham Todd, 5 Grafton st., Dublin. Interviews daily. 'Ph. No. 5258. T

WANTED, Nurse, two children, five years and four years; good needlewoman essential.—C 848, this office.

WANTED for Bilt, experienced Nurse Housemaid or young Nurse willing to do little housework (Nurseymaid taking full charge as Nurse might suit); two children; wages £30; lady's reference essential. Write, stating age, experience. Address "Z 2500, Nurse," this office. 11 D

WANTED, experienced Nurse or Mother's Help, daily or 5.15; two children; Rathgar; Protestant, needle-woman. Apply, with references, 14 Northumberland road.

DOMESTICS DISENGAGED.

COOK General Wanted for one gentleman, Western town. Address "Z 2455, Cook," this office. 9 C

GOOD Cook Wanted immediately; £30. Apply Mrs. Martin, Bodrock Grove, Cookstown (one mile from tram terminus). 11 B

WANTED, in a provincial school, a good Plain Cook. Address at once, stating salary and enclosing references, to "Z 2462, Cook," this office. 9 A

WANTED, for country, young Cook (General); send reference.—Millbrook, Mageney, Co. Kildare. 7 A

WANTED, for Edlinburgh, good Cook General; must be early riser; good wages. Apply 19 Northbrook road, Leeson Park, after 4 o'clock. 10 A

WANTED, for Co. Limerick, good Cook General; house parlourmaid and nurse kept. Address, with references, to "Z 2462, Cook," this office. 9 A

WANTED immediately, good Cook; well recommended; wages £35; copies discharges.—Mrs Wilson, Dalarey, Ravensdale, Dundalk. 9 C

WANTED, good young Cook, good Kitchenmaid; baking first place might suit; 4 maids kept, good wages; small dairy, Wolseley separator.—Holland, The Grove, Balrath, Co. Meath.

WANTED, end November, well trained Cook General and House Parlourmaid; family three; good wages. C 810, this office. 10 B

WANTED immediately, experienced young Cook (General), three in family; light duties; good wages. Apply, with references, 4 Collegewood terrace, Rossbrack. 11 B

WANTED, Good Cook, indoor or out; South side.—C 802, this office.

YOUNG Cook General and House Parlourmaid Wanted at once; experience and good references necessary; non basement house in Dalkey.—X. M. S., Irish Times Branch Office, Kingstown.

GENERALS WANTED.

A VERY superior General Wanted, Donnybrook; small young three in family; send copies of references.—C 831, this office. 10 C

CAN lady recommend young General, Rathgar; small family; good wages.—C 812, this office.

EXPERIENCED General Wanted, M.O.; good cook; family 3; washing; second maid kept; wages £30.—Drumdoe, Naas. 8 B

GENERAL Servant Wanted, good plain cook. Apply Pembroke Park, any evening after seven. 7 A

GENERAL Wanted, Co. Galway; small family; no laundry; private house; £18 to £20. Address "Z 2419, General," this office. 9 C

WANTED immediately, a trustworthy General; must be a good cook and early riser; well recommended. Apply, after 8 o'clock, "Glenthola," Sandford road. 9 A

WANTED immediately, experienced General; two in family; state references.—C 510, this office. 7 A

WANTED, middle age General, Protestant, small family, business house; £17.—C 496, this office. 8 B

WANTED, young General, well recommended, family tour; good outlays. Apply, after 7 o'clock, 11 Dunly Park, Rathmines. 9 A

WANTED for Wales, young General; fond of children. Address "Z 2484, General," this office.

WANTED, good General Servant, indoor; well recommended; all duties; modern house.—C 854, this office. 10 B

WANTED, steady General; small family; good reference.—147 Rathmines road.

WANTED, good General Housekeeper Let; family 3.—"Z 2466, General," this office. 9 A

WANTED, young Girl to train as General; comfortable home; small family, North side; must be well recommended.—C 823, this office. 11 D

WANTED, experienced General, good cook; no washing. Apply, after 6 p.m., Nicholson, Roseville, Glenageary. 11 D

HOUSE AND PARLOURMAIDS WANTED.

EXPERIENCED House Parlourmaid Wanted immediately; two in family, four servants; good wages.—Dalgan Park, Navan. 7 A

EXPERIENCED House Parlourmaid required; cook general kept; modern house; salary £42.—Mrs. Baker Woodlawn, Fairfax road, Teddington, near London. 10 B

REQUIRED experienced House Parlourmaid; understand waiting; required soon; age, copies references, country.

McBirney & Co.'s IN Notable Values

Warm Winter Requisites.

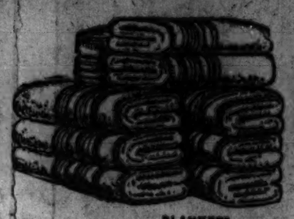

The Season's deliveries having only just been completed, the goods are all Fresh and New. The Standard of Quality is right, and the price is right.

"Whatever you buy of McBirney's gives satisfaction"

is a proverbial statement of our customers. If you cannot call, order by post. Carriage paid on values of £1 and upwards (except Furniture, Carpets, Trunks, etc.).

LADIES' OUTFITTING.

All-Wool Knickers, golf shape or elastic. 14/6 and 8/9

Lambs' Wool "Pesco" Nightdresses 27/6

Pure Wool Flannel Nightdresses 27/6

WARM UNDERWEAR.

Ladies' Pure Wool Winterweight Combinations; guaranteed against shrinkage; short sleeves. Per pair 16/6

Ladies' Plain Black Cashmere Stockings; superior quality; spliced heels and toes. Per pair, 4/11, 8/11, and 2/11

Ladies' Superior Quality Cardigan Coats, Irish manufacture; all newest colours. Each, 19/6

Men's Wool Undervests, Winter weight, unshrinkable 9/11

Pants to match. 10/6

Special value 10/6

Men's Fine and Medium Weight All-Wool Socks, Heather and Steel mixtures. Per pair 1/11

Men's Cardigan Jackets, beautiful shades; Fawn, Grey. Superior quality. Each, 16/6 and 14/6

Ladies' New Fleecy Wool Motor Scarves, beautiful shades. Each, 6/11

15/6, 9/11, and

Knitting Competition

PRIZES—

£5 £3 £1

RUG, COSTUME, JUMPER.

DEMONSTRATIONS BY LADY EXPERT

Each Day This Week.

Intending competitors should cut out and send this advertisement, and full particulars will be supplied,

McBirney and Co., Aston's quay, Dublin.

GENT.'S OUTFITTING.

Flannel Day Shirts, "mixed Wool and Cotton." 10/6, 8/11, and 6/11

All-Wool Flannel Day Shirts. 15/6, 12/6, & 10/11

Pyjama Suits, Flannelette, "Winter weight." 10/6, 8/11, and 6/11

Flannel Pyjamas "unshrinkable." 18/6 and 15/6

Warm Flannel Night Shirts, "mixed Wool and Cotton" 12/6

GLOVES.

Gentlemen's Fur-lined Cape skin Gloves; grand for motoring and driving. Per pair, 19/6 & 15/6

Magnificent selection Fur-back Gloves, Ladies' and Gentlemen's. Per pair, 50/-, 25/6, 18/6, and 15/6

Gentlemen's Lined Wool Capeskin and Deerskin Gloves; best makers' goods. Per pair 12/6

Ladies' Pull-on Antelope Gloves, with Fringe, in Nigger; perfect fitting. Per pair, 5/11

BLANKETS.

All-Wool Blankets, very good quality; weight 7lbs. Per pair 25/6

Same quality, 8lbs. Per pair 29/6

All-Wool Blankets, extra superior quality; weight 8lbs. Per pair 35/-

Same quality, 9lbs. Per pair 42/-

White Honeycomb Quilts, extra large size and quality. Price, each 20/-

Special Job Line in Coloured Quilts, size 68 x 90. Price, each 6/6

Also better quality. Price, each 8/6

The All-Wool Paxford Rug, in variety of patterns; phenomenal value. Price, each 20/-

A large lot of Best White Union Blankets; weight 7lbs. Per pair 20/-

Same quality, weight 8lbs. Per pair 23/-

These Blankets are infinitely superior and much better for wear than so-called All-Wool Blankets at same price.

A very Special Lot of Hand-Printed Bedspreads; very full Double Bed size. Each 13/-

Ladies' Lined Deerskin Gloves, with Fur tops; perfect fitting; best makers. Per pair, 10/6, 15/6, 12/11, 10/6, and 8/11

Ladies' Fur-lined Tan Cape and Deerskin Gloves; great variety. Per pair, 25/6, 19/6 and 15/6

McBIRNEY & Co. Ltd. ASTON'S QUAY, DUBLIN

Write for Catalogue

Barnardos

WINDOWS and SHOWROOMS are now fully stocked with

THE 1924 MODELS

in COATS, WRAPS, STOLES, TIES, and THE EVER POPULAR ANIMAL SHAPED NECKLETS in all the fashionable furs. From 29/6 Fur Collars, Bands, 15/6

The Handsome Coat

here illustrated is typical of the value offered. It is of SEAL CONEY, made from exceptionally good skin, and trimmed with Natural Skunks lined Broche. PRICE ONLY 27 GUINEAS Can also be supplied with smaller Collar of Natural Skunk at 18 GUINEAS.

J.M. Barnardo

AND SON, Ltd.

21 Grafton Street, DUBLIN.

Good *Home* Oats are more economical and fuller of flavour

This is a valuable feature of the rich nutty flavoured home oats milled at Drogheda in our splendid new Mill—considerably less of our Flake is needed to make the porridge. Foreign oatmeal is entirely outclassed by—

McCANN & HILL'S FLAKE OATMEAL

OF THE PRIME NEW CROP.

McCANN & HILL, MILLERS, DROGHEDA.

VEHICLES.

ALESBURY TRAPS.

NOTED GOLD MEDAL TUB, TONNEAU, ALL WEATHER AND HOODED CARS. SEVERAL CHEAP SECONDHAND CARS. Complete Line.

ALESBURY MOTOR SUNDERLAND, KINGS CO. Showrooms: 3 LINCOLN PLACE, Westland Row, Dublin.

CATTLE, LIVE STOCK.

A.A. 2 year old Bull, £50; 20 splendid A.A. Cows or Calves, £12—Hendrick, Listowel.

COW—For Sale, two pure bred Kerries, on second calf, newly calved, large and rich milkers, correct in every way.—Glenagarry Park, Ringstown; apply Steward.

FERRETS—Clean, healthy, good working Ferrets, 6/- each, 5 for 25/-; carriage paid.—W. Sandbrook, 14 Berrington Road, Liverpool. 12 4

FOR Sale, a small lot of old creamers Bullocks; fine for wintering; forward prices £7 to 10/- each.—Address "Z 2457, Bullocks," this office. 9 D

FERRETS, extra strong, sound and healthy; per rabbit, 12/- each.—Lidsey, Rosslare. 8 D

FOR Sale, some Kerry Cows near calving, also a few Kerry Heifers calving near spring. Address "Z 2459, Cows," this office. 9 D

FOR Sale, at 8 very reasonable prices, 10 rare Pure and Mixed Kittens, gentleman's, big and well reared. Address "Z 2458, Cattle," this office. 9 D

THREE Goat Nannies; now Selling beautiful young Anglo-Nubian Stud Goats, £3, carriage paid. Particulars, Sanders, Driffield. 9 C

LAMBS—50 good Horney Welshers for Sale, £1 each, or Grazing (winterage) for same required.—Cooper Lyons, Monasterevan, Connemara. 7 10

LARGE White Sow Pigs (sow in due to farrow 11th inst.), second litter; price £12. Apply James Kennedy, Healesbridge. 11 D

PIGS—20 small Pigs, Large York, 20/- each.—Black Rock, Blackrock. 9 B

40 SUPERIOR Big Horny Ewes, 1st, with Border Leicester Rams, 53/6 each. Address "Z 2462, Sheep," this office.

PREMISES, LANDS, ETC.

AT 26 Westland Row—Half Garage to Let. 9 C

COMMODIOUS Premises, fronting two lofty suitable garages, Amiens Street.—Apply 7 Amiens street. 7 A

GROUND Rents Wanted to Purchase in City.—C 676, this office. 7 A

GARAGE to Let, rear 69 Grosvenor road; £13 yearly, seen any time. 9 C

SALE by Private Treaty, all or part of large Premises, central position, Limerick, suitable Coal, Timber, Garage, or any other Business. For terms address "Z 2267, Premises," this office. 7 A

SHOP and 5 apartments over, with back entrance; Ringsend district. Apply Walsh, Beckett, and Co., 16 Parnell square. 7 A

TENNIS Ground Wanted, vicinity Rathmines; several courts; terms reasonable.—C 834, this office. 9 C

WANTED, Farm, about 40 acres, South side; must be reasonable. Address "Z 2420, Farm," this office.

WANTED, Site for Bungalow, or small parcel Land, convenient city.—C 788, this office. 10 B

WANTED, small Pub or Shop, Rent, County Dublin, Louth, or Meath.—C 811, this office. 10 B

CONTINUED ON PAGE 12.

FROM THE LEGAL DIARY.

LAW NOTICES—Monday, November 12, 1923

COURT OF APPEAL—At 11 o'clock—Chandler v. Chandler, M.R.; part heard; in the matter of a petition for arrangement (charge and discharge), K.B.D. (Bankruptcy).

HIGH COURT OF JUSTICE—CHANCERY DIVISION.—Lord Chief Justice of Ireland.—In Lunacy. Before the Registrar, at 11.30 o'clock—Settle report, Stannard and Son; Summons, A. J. Magee; do, Conway and Quinn; Summons, E. E. Kisbey; do, Gallagher Report, Boxwell and Erskine. Before the Examiner, at 11.30 o'clock—Youth account, J. V. White, Lord Chief Justice's Chambers, before the Chief Clerk, at 11.30 o'clock—Harvey, minors; Farrell, minors; Jackson, minors. Before Dr. Webb, at 11 o'clock—Workman, minors, report.

ROLLS COURT.—In Chamber, at 11 o'clock—Costello v. McGrath; J. Sheridan, decd., Mooney v. Mooney; M. Timmons decd., Timmons v. Keenan; do., Mulroy, decd., Monaghan v. Mulroy; E. Kinsella, decd., Kinsella v. Marsh; Lambert, decd., Lambert v. Lambert; Provincial Bank of Ireland, Ltd., v. Ward; Wood v. Cleary; J. Cassidy, decd., Cassidy v. Cassidy; Lawless v. Lawless. Kee veney v. Kearney; Kakins v. Kakins; Curzon v. Ireland; I. L. Acts and Callaghan; Breen v. Crosbie; McElwaine v. Henry McElroy v. McElroy; I. L. Acts and Murphy's case, Lunatic Hospital; Hunt v. Brady; Lacy v. Fox. Wednesday, 14th November. Action—Galligan v. Hatigan.

CHANCERY JURIES.—Before the Right Hon. Mr. Justice Pim. In Court No. 1, at 11 o'clock. In Court Action—Alexander v. Cosnick (to be mentioned). Garnishee Application—Greaney v. Greaney, Motion—Burbett v. Lyons. At Chambers—Giblin, decd., Harte v. Giblin; Montford, decd., de Montfort v. Attorney-General; McGwer, decd., Lowry v. McGlew; same v. same; Dooley, decd., McNeilly v. Dooley; Royal Bank of Ireland, Ltd., v. Cosgrave; Caulfield v. Garvey; Settle Land Act and Ellis; do. and Sharpe; do. and Hafter. For Wednesday, 21st November. Action—Rogers v. Howard. For Wednesday, 28th Nov. Action—Weldon v. Madden. For Wednesday, 5th December. Action—Rice v. Rice. For Wednesday, 12th December. Action—Croker v. G.S. and W. Ry. Co. This Day. Before the Chief Clerk—Kennedy v. Maher; Joyce v. Lalor; Curran v. O'Brien; Kennedy v. Taaffe; McHugh v. McHugh; Brennan v. Flood; Dunne v. Brett; Clarke v. Clarke. Before the Assistant Chief Clerk—Hogan v. McGuigan, account.

CONSOLIDATED VALUING OFFICE.—Master Kilbride, at 11 o'clock. Exparte Taxations—Toppin v. St. John, T. O'Brien; Kilkenny Co. Council and Murphy; Hester (deceased) and Connell and Murphy; J. Hayes; Murphy v. Walsh, H. E. Thompson; Keaveny v. Meehan, C. Murphy; Lynch, decd., C. E. Murphy; Walsh v. Walsh, Murphy. Master Denning, at 11 o'clock—Morgan, minors, v. Thornton; Lee and Daddy, minors, J. Thornton and Son; Currie v. Mann; C. E. Bodkin, Cheney, Dunne, C. E. Murphy; Beattie v. Cordner, Taylor; Kilpatrick v. Anderson, Anderson and Bland; Dolphin v. Whitney, Whitney, Moore and Keller; a person of unsound mind, decd., F. M. Sandes. Master Wallace, at 11 o'clock—The King (Donnelly) v. Military Governor of Mountjoy Prison, M. A. Corrigan; Skillen and S. E. Acts, Hunter, Stoore and Stoore; Bennett v. Martin and Co.; Gerrard v. Gerrard, P. A. Mooney; Shein v. Nora, Z. O'Reilly.

LAND JUDGES—Receiver Office, Mr. Dickinson, Examiner, at 11 o'clock. Applications for Directions—Coffey v. Young; Charles D. O'Rorke's estate. Land Act, at 2 o'clock—J. O'Connor, sen., schedule.

KING'S BENCH DIVISION.—In Court 3, at 11 o'clock, Short Motions. Civil Side—Exparte Motions. Summonses Part 2—Sharkey v. Hogan; Norton v. Corcoran.

Attendances Ordered—Norton v. Corcoran. On Notice—Murphy v. O'Brien; Irish Agricultural Wholesale Society v. Woods, and ors.; same v. Naughton and ors.; Maguire v. Maguire; Chem v. Kavanagh and Co.; Curtis v. Geary; Murphy v. Byrne and anor.; Irish Industrial Society Chain Co. v. Thompson and Co.; Comas and Co. v. O'Sullivan; Kelly v. Kelly; Leicester City Hosiery Co., Ltd., v. Kavanagh and Co.; Quane v. Dublin Marmy and ors. v. Field; Byrne v. Dublin County Council. Before Chief Justice, Jackson, K.C. Hearing of References. For Friday, 16th November, at 11.30 o'clock—Woods v. Woods. For Monday, 19th November, at 11.30 o'clock—Preston v. Lloyd v. Lemon. For Tuesday, 20th November, at 11.30 o'clock—Quirk v. Quirk.

TRIALS BY JURY.—Before the Right Hon. Mr. Justice Dodd, in Court No. 4, at 12 o'clock. City Jurors—Moore v. Smyth; (personal injuries). Non-Jurors—Moyles v. Coyle and anor. (work done); Cummins v. Keenan (money due); Murphy v. Phelan (money due). Clerk of City Common Jurors is required this morning at the New Courts, Four Courts, Court No. 4, at 12 o'clock. Absent Jurors will be fined. City Special Jurors need not attend until Monday, 19th inst. For Tuesday, 13th November. Action—Waller v. Lynch (probate). For Wednesday, 14th November. City Appeal—Violet Cochlan Keogh (appellant) v. London-made purse duty. Adjourned from 15th November. City Common—Forde v. Rankin and anor. and a counterclaim (rent); Noble v. Eyre (work and labour). For Friday, 16th November. Non-Jurors—The Council of the County Kilkenny v. Kennedy and ors. (bond); Reilly v. Green (promissory note); Slattery v. Blackall and ors. (money, decd.); Lowry v. McGlew; same v. same; Dooley, decd., McNeilly v. Dooley; Royal Bank of Ireland, Ltd., v. Cosgrave; Caulfield v. Garvey; Settle Land Act and Ellis; do. and Sharpe; do. and Hafter. For Wednesday, 21st November. Action—Rogers v. Howard. For Wednesday, 28th Nov. Action—Weldon v. Madden. For Wednesday, 5th December. Action—Rice v. Rice. For Wednesday, 12th December. Action—Croker v. G.S. and W. Ry. Co. This Day. Before the Chief Clerk—Kennedy v. Maher; Joyce v. Lalor; Curran v. O'Brien; Kennedy v. Taaffe; McHugh v. McHugh; Brennan v. Flood; Dunne v. Brett; Clarke v. Clarke. Before the Assistant Chief Clerk—Hogan v. McGuigan, account.

CONSOLIDATED VALUING OFFICE.—Master Kilbride, at 11 o'clock. Exparte Taxations—Toppin v. St. John, T. O'Brien; Kilkenny Co. Council and Murphy; J. Hester (deceased) and Connell and Murphy; J. Hayes; Murphy v. Walsh, H. E. Thompson; Keaveny v. Meehan, C. Murphy; Lynch, decd., C. E. Murphy; Walsh v. Walsh, Murphy. Master Denning, at 11 o'clock—Morgan, minors, v. Thornton; Lee and Daddy, minors, J. Thornton and Son; Currie v. Mann; C. E. Bodkin, Cheney, Dunne, C. E. Murphy; Beattie v. Cordner, Taylor; Kilpatrick v. Anderson, Anderson and Bland; Dolphin v. Whitney, Whitney, Moore and Keller; a person of unsound mind, decd., F. M. Sandes. Master Wallace, at 11 o'clock—The King (Donnelly) v. Military Governor of Mountjoy Prison, M. A. Corrigan; Skillen and S. E. Acts, Hunter, Stoore and Stoore; Bennett v. Martin and Co.; Gerrard v. Gerrard, P. A. Mooney; Shein v. Nora, Z. O'Reilly.

LAND JUDGES—Receiver Office, Mr. Dickinson, Examiner, at 11 o'clock. Applications for Directions—Coffey v. Young; Charles D. O'Rorke's estate. Land Act, at 2 o'clock—J. O'Connor, sen., schedule.

KING'S BENCH DIVISION.—In Court 3, at 11 o'clock, Short Motions. Civil Side—Exparte Motions. Summonses Part 2—Sharkey v. Hogan; Norton v. Corcoran.

Attendances Ordered—Norton v. Corcoran. On Notice—Murphy v. O'Brien; Irish Agricultural Wholesale Society v. Woods, and ors.; same v. Naughton and ors.; Maguire v. Maguire; Chem v. Kavanagh and Co.; Curtis v. Geary; Murphy v. Byrne and anor.; Irish Industrial Society Chain Co. v. Thompson and Co.; Comas and Co. v. O'Sullivan; Kelly v. Kelly; Leicester City Hosiery Co., Ltd., v. Kavanagh and Co.; Quane v. Dublin Marmy and ors. v. Field; Byrne v. Dublin County Council. Before Chief Justice, Jackson, K.C. Hearing of References. For Friday, 16th November, at 11.30 o'clock—Woods v. Woods. For Monday, 19th November, at 11.30 o'clock—Preston v. Lloyd v. Lemon. For Tuesday, 20th November, at 11.30 o'clock—Quirk v. Quirk.

TRIALS BY JURY.—Before the Right Hon. Mr. Justice Dodd, in Court No. 4, at 12 o'clock. City Jurors—Moore v. Smyth; (personal injuries). Non-Jurors—Moyles v. Coyle and anor. (work done); Cummins v. Keenan (money due); Murphy v. Phelan (money due). Clerk of City Common Jurors is required this morning at the New Courts, Four Courts, Court No. 4, at 12 o'clock. Absent Jurors will be fined. City Special Jurors need not attend until Monday, 19th inst. For Tuesday, 13th November. Action—Waller v. Lynch (probate). For Wednesday, 14th November. City Appeal—Violet Cochlan Keogh (appellant) v. London-made purse duty. Adjourned from 15th November. City Common—Forde v. Rankin and anor. and a counterclaim (rent); Noble v. Eyre (work and labour). For Friday, 16th November. Non-Jurors—The Council of the County Kilkenny v. Kennedy and ors. (bond); Reilly v. Green (promissory note); Slattery v. Blackall and ors. (money, decd.); Lowry v. McGlew; same v. same. City Special—Weldon v. Tuite and ors. (conspiracy); City Commissioners—Murphy v. Gardiner (possession); O'Loughlin v. Morgan (work done). For Tuesday, 20th November. City Special—Collier v. Eastcote Cooperative Society, Ltd., and a counterclaim (work done). For Wednesday, 21st November. City Special—Rogers v. Slocock (work done).

BANKRUPTCY.—Before the Chief Registrar, at 11 o'clock—Exparte Re Ex. and Collins; Pollock, do., do.; Green, do., M. Noy; arrangs.

ARMISTICE AND REMEMBRANCE DAY SCENES.

Ex-Service Men Marching to the Pro-Cathedral on Saturday.

The Remembrance Day Service in St. Patrick's Cathedral.

Wearing his Father's Medal.

The ex-Service Men's Parade at Killester.

Wounded ex-Service Men at the Military Orthopædic Hospital, Blackrock.

Captain W. Redmond and General Hammond, C.B., at the Pro-Cathedral on Saturday.

The Official "Poppy Day" Car in St. Stephen's Green.

Trinity College Students Stopped the Traffic in College Green, Dublin, during the Two Minutes' Silence. Afterwards they Sang the National Anthem.

Mr. J. Shaw, Registrar of Trinity College, Wearing his Medals over his Surplice.

The Provost at Trinity College.

Officials of the Rathmines Branch of the Legion of ex-Service Men with their Decorated Car.

Trinity College Students Carried a Union Jack in the Procession of ex-Service Men.

Two National Army Soldiers Sounded the "Last Post" at Killester Yesterday.

Major Bryan Cooper, Major Letroy, and other ex-Service Men Wearing their Medals at Killester.

The Belgian and Italian Consuls Talking to Dr. Ashe outside the Pro-Cathedral.

Major Bryan Cooper Buying a Poppy outside Trinity College.

Major Sir Robert Tate, K.B.E., at Trinity College.

GOLDEN WEDDING.

Sir Nugent and Lady Everard celebrated their Golden Wedding at Randlestown, Co. Meath, on Tuesday, November 6th, when they entertained a large party of relatives and friends, including Colonel Pepper, who was Sir Nugent's best man at his wedding. Among the many telegrams of congratulation and good wishes was one from the King.

Agriculture is the basis of all life, and for the sake of the nation it must be made to flourish.—St. Peter's Motto.

THE KING AS STOCK BREEDER.

The King will send 36 fat cattle, 50 sheep and 60 porkers from Windsor to the Slough show and sale on December 11.

A message received in Paris from Morocco states that the group of French troops operating in the Taza district, having attained its fixed objectives, was disbanded and has returned to camp.

TRANSVAAL GOLD OUTPUT.

The London Secretary of the Transvaal Chamber of Mines states that the total gold output of the mines of the Transvaal for October was 795,842 oz. of fine gold, against 750,694 oz. for the previous month. The number of natives employed on the Rand at the end of last month was 198,178, of which 177,047 were employed in the gold mines.

I never intend to grow old.—Lord Birkenhead.

EARLSFORT SCHOOL OF DANCING.

Miss Maie Smyth has opened the Earlsfort School of Dancing, 5 Earlsfort place, Adelaide road, Dublin. Miss Smyth belongs to the Imperial Society of Dance Teachers and the Academie de Maitre de Danse de Paris, and is familiar with all the very latest dances. The school has a pretty ballroom, with an excellent floor. Operatic, classical, step, character, and ballroom dancing are taught, and special attention is paid to children.

PREVENTION OF CRUELTY TO ANIMALS.

At the weekly meeting of the Committee of the Dublin Society for the Prevention of Cruelty to Animals (Incorporated), Mr. F. O. Lyons presided. The following were also present:—Miss Hilda, Miss E. Tuckey, Mr. G. W. Ledwich, Mr. W. H. Wilkinson, M.R.C.V.S.; Major Arthur Wheweil. Six cases of cruelty were reported by the Inspectors during the week; one to be summoned, one to be cautioned, two postponed for further consideration, and one two on offer was made. The following subscriptions were received:—Mrs. Gill, 10/6; Miss Reddington (for Cats' Home), £1 10/2; Miss Mary Mahon, 10/-; Miss L. R. Goodbody, 2/6; Anonymous (M.C.), 10/-; Alex. E. Carroll, £1; Osborn Bergin, £5.

ROYAL HORTICULTURAL SOCIETY.

The monthly meeting of the Council of the Royal Horticultural Society was held on Friday, general meeting, Friday, December 14th, and Mrs. Craigie, Batterstown, Co. Meath, was elected a member of the Society. Mr. H. M. Finlay, Charlemont road, Clontarf, was awarded a cultural certificate for fine specimen chrysanthemum blooms exhibited at the meeting.

The fiftieth Festival Service of the London Church Choir Association will be held in St. Paul's Cathedral on Thursday. There will be a choir of 600 voices, drawn from 40 London churches.

Carmarthenshire will in future appoint only teachers able to speak Welsh, one reason being that children have suffered through not being taught in the language they know.

Baby needs it

AND Baby can have it. If you have difficulty in getting Sister Lauras Food, owing to the strike, write to us enclosing the usual price and we will send you the Food, post paid. Sister Lauras Food agrees with the most delicate baby, and it is much cheaper in use than most other advertised foods. Mothers who have not yet tried Sister Lauras can have a generous free sample sent them by simply writing to us. Retail chemists unable to get supplies through the usual wholesale channels should write for terms for a direct supply to

SISTER LAURAS INFANT AND INVALID FOOD CO., Ltd.,
Arnold Avenue, Bishopbriggs, nr. Glasgow.

Sister Lauras Food

In Tins at 1/3 and 3/3.

If you care for Your Health—

Care for Your Teeth with Colgate's

Large Size 1/-
Medium Size 6d.

LAST SEASON'S COAT.

It's last season's Coat, but you'd never know it. Dust has been removed, creases have disappeared and the shape has been restored by the process which has made Bell's name famous where Dyeing and Cleaning is concerned.

Write for van to call or post direct to:

Proprietors of Dublin Express Valeting, 2, Stephen's Green, N. Dublin.

BELLS

DR DE JONGH'S LIGHT-BROWN COD LIVER OIL

IN USE OVER SEVENTY YEARS FOR CONSUMPTION, DISEASES OF THE CHEST and THROAT BRONCHITIS, ASTHMA, DEBILITY & GENERAL WASTING DISEASES.

SOLD BY ALL LEADING CHEMISTS & STORES.
Imperial Half-pints, 4/- & Pints, 7/9
Sole Consignees: ANSAR, HARFORD & Co. LTD
182, GRAY'S INN ROAD, LONDON.

Dixon & Hempenstall's Spectacles

Sight Testing Rooms
Open Daily 9 to 6 o'c
Manufacturing Opticians
SUFFOLK STREET, DUBLIN.

DUBLIN CHESS CLUB.

CONSIDERABLE DECREASE IN MEMBERSHIP REPORTED.

At the annual meeting of the Dublin Chess Club at the clubhouse, 20 Lincoln place—Mr. John Sweetman presiding—the report of the Management Committee referred to the great loss sustained by the Club during the past year—by the death of its esteemed Vice-President, Mr. John Mooney, C.V.O., who rendered many services to the Club during his membership, which dated back to the year 1904.

The report stated that there had been a considerable decrease in membership, which reflected itself in the financial statement submitted by the Hon. Treasurer, which showed a deficit on the year's working. It was hoped that an improvement in membership would be shown during the ensuing year.

The team chosen under the captaincy of Mr. W. Moffat Wilson succeeded in retaining the Armstrong Cup for the second year in succession, winning all their eight matches, one of which scored by default.

The Class I. Club Championship Gold Medal was won by Mr. Norman H. Wallace, the Class II. Gold Medal by Mr. R. T. Varian, and Mr. John Sweetman won the Class III. Gold Medal by the splendid score of 14½ out of a possible 15.

The three handicap ticket tourneys played during the year were very well supported. The total number of games played in these three tourneys amounted to 2,424, an increase of 418 games over last year's total. The tourneys resulted as follows:—Winter session: 1st, Mr. Beaven; 2nd, Mr. William Nicholls; 3rd, Mr. Crawley. Spring session: 1st, Mr. Gillespie; 2nd, Mr. Seligman; 3rd, Mr. Doyle. Summer session: 1st, Mr. Cranston; 2nd, Mr. Gordon; 3rd, Mr. McIlwaine.

The following officers were elected for the ensuing year:—President: the Right Hon. Sir H. Plunkett, P.C.; Vice-Presidents: Mr. John Sweetman and Mr. W. Moffat Wilson; Hon. Librarian: Dr. George Peyton; Hon. Treasurer: Mr. H. McIlwaine; Hon. Secretary: Mr. T. G. Cranston; Committee: Messrs. Bonner, Bowesman, Brett, J. J. Doyle, Gordon, Hobson, Mahoney, Morrissey, W. Nicholls, Varian, N. H. Wallace, H. V. White.

The two minutes' silen of worshippers thought calm and fitting tranquil was a most impressive Dublin. In virtually churches Services had be memorate the fifth anniv of the armistice. They than usual, so that the observe the silence from In some churches the N sung before, and in othe Ex-Servicemen, wearing Boy Scouts, members of members of the Girls' Guides paraded, and we Services, the solemnity the reading of the rolls special references from music, too, had a peculia familiar to ex-Servicem anthems being chosen fo poppy of remembrance worn.

SELLING TH

In Dublin and in oth throughout the Free Stat nition and remembrance to those Irish soldiers w War by their fellow-co section of the general pu celebrations. Since 191 Southern Ireland were demonstration on so large It was organised by th Servicemen, with heado street. The Executive Co aims at first, but the so rapidly that an arrangements became ne everything passed off w incident.

The outward symbol o was the scarlet poppy of facture of which provide large number of disabled No fewer than 150,000 sent out from headquarter be ascertained, all were number sold was 5,000. were on sale on Saturday were sent to Cork and ot

From 8 o'clock on upwards of 400 sellers streets, and by 10 o'clock were busy. Many purch trays of their own volit gave more than the p poppies.

A good many member Army wore the poppy in members of the Dublin who had served in the latter also wore the rib medals.

On Saturday morning brance Service was hel Cathedral and a Requiem Cathedral. There were la both Services. After t Legion men marched to They were headed by Ca among those who tell in or Bryan Cooper, M.P.

Headed by a brass ban ex-soldiers marched yester in Bachelor's Walk to 10. the Pro-Cathedral. The tended by a large body the Irish Guards' Associ quarters are in Parnell sq

TRINITY STUDEN

At Trinity College, Dub Union Jack floated at h main entrance to the Col quadrangle were two w bearing each a laurel wre

A special Service was Chapel at 10 o'clock.

Shortly before 11 o'cloc of students was marshal square. Headed by a Union Jack, they marc Green. Traffic in the str the stroke of 11 o'clock, forming a semi-circle, sto heads uncovered for two sang the National Anth procession was formed, through some of the pr returning within the G stood to attention, and verse of the National An cheers for the King we order to dismiss.

The students cheered e long procession of ex-Serv the College gates and street, and many of thos acknowledged the cheers. were orderly throughout.

CELEBRATION

A NOTEWORTH

Under the auspices of Ex-Service Men, the ann memoration of those wh War, took place in Cork Catholic members of the Holy Trinity Church, Mass. Among the congr dent Cosgrave and the who were in Cork in c funeral of Mr. Maurice

After Mass the parad South Mall, and, joining land members of the L St. Finbarr's Cathedral, conducted by Dean Ba soldiers marched past t Cathedral and saluted.

While this Service w Roman Catholic members to Gillabbey Rock, and the Celtic cross erected t of Cork men who fell in War.

It being then eleven minutes' silence was obser uncovered. The Dead played by the bands, and to the Cathedral, where over, they were rejoined Ireland party, the re marching through the ma South Mall, where the di

About two thousand m in the parade, all wearing displaying their war deco who joined in the process of their fallen brothers them having the Mons S breasts.

The Independent Ex-Se brated Armistice Day in manner, and also observe silence.

Remembrance Day also

LONDOND

Under the auspices o Branch of the British Leg of poppies in Londonder Mayoress and leading lad ticipating in it. During evening the band of the Royal Sussex Regiment tions in the Diamond.

Special Services were h the Protestant churches district in connection with versary, and the two m observed.

In Carlisle road Meth Anderson, C.B.E., place memorial tablet.

ENNISKIL

In addition to the ob minutes' silence in the P Enniskillen and the speci two public ceremonies to war memorial. At 11 men, both Roman Catholic assembled, saluted, and la memorial.

At noon, at the conclu in the Protestant church gathered at the Town H the members of the Urba bearers, and the Chairman preceded to the war memo religious Service was cond men of the various church Anthem was sung.

ARMISTICE & REMEMBRANCE.

IMPRESSIVE SERVICES IN DUBLIN.

A GREAT DISPLAY OF POPPIES.

CELEBRATIONS IN THE PROVINCES.

The two minutes' silence, when thousands of worshippers thought of their dead in the calm and fitting tranquillity of the churches, was a most impressive occasion yesterday in Dublin. In virtually all the Protestant churches Services had been arranged to commemorate the fifth anniversary of the signing of the armistice. They commenced earlier than usual, so that the congregations might observe the silence from 10.58 till 11 o'clock. In some churches the National Anthem was sung before, and in others after, that hour.

Ex-Servicemen, wearing medals and ribbons, Boy Scouts, members of the Boys' Brigade, members of the Girls' Brigade, and Girl Guides paraded, and were prominent at the Services, the solemnity being heightened by the reading of the rolls of honour, and by special references from the pulpits. The music, too, had a peculiar significance, hymns familiar to ex-Servicemen and appropriate anthems being chosen for the Services. The poppy of remembrance was very generally worn.

SELLING THE POPPY.

In Dublin and in other towns and cities throughout the Free State a tribute of recognition and remembrance was paid on Saturday to those Irish soldiers who fell in the Great War by their fellow-countrymen. A large section of the general public took part in the celebrations. Since 1919 circumstances in Southern Ireland were not favourable to a demonstration on so large a scale.

It was organised by the Legion of Irish Ex-Servicemen, with headquarters in Kildare street. The Executive Committee had modest aims at first, but the idea caught on so rapidly that an extension of the arrangements became necessary. In Dublin everything passed off without an untoward incident.

The outward symbol of Remembrance Day was the scarlet poppy of Flanders, the manufacture of which provides employment for a large number of disabled soldiers and sailors. No fewer than 150,000 of the poppies were sent out from headquarters, and, so far as can be ascertained, all were sold. Last year the number sold was 5,000. In Dublin 75,000 were on sale on Saturday, and the remainder were sent to Cork and other towns.

From 8 o'clock on Saturday morning upwards of 400 sellers were busy in the streets, and by 10 o'clock cars with "refills" were busy. Many purchasers came to their trays of their own volition, and not a few gave more than the price put upon the poppies.

A good many members of the National Army wore the poppy in their caps, as did members of the Dublin Metropolitan Police who had served in the Great War. These latter also wore the ribbons of their war medals.

On Saturday morning a special Remembrance Service was held in St. Patrick's Cathedral and a Requiem Mass in the Pro-Cathedral. There were large congregations at both Services. After the Mass some 200 Legion men marched to their headquarters. They were headed by Captain Gerrard, and among those who fell in on the way was Major Bryan Cooper, M.P.

Headed by a brass band, a large body of ex-soldiers marched yesterday from their club in Bachelor's Walk to 10.30 o'clock Mass at the Pro-Cathedral. The same Mass was attended by a large body of the veterans of the Irish Guards' Association, whose headquarters are in Parnell square.

TRINITY STUDENTS ACTIVE.

At Trinity College, Dublin, yesterday, the Union Jack floated at half-mast over the main entrance to the College, while in the quadrangle were two war trophies—guns, bearing each a laurel wreath.

A special Service was held in the College Chapel at 10 o'clock.

Shortly before 11 o'clock a large gathering of students was marshalled on the College square. Headed by a student carrying a Union Jack, they marched on to College Green. Traffic in the street was stopped on the stroke of 11 o'clock, and the students, forming a semi-circle, stood silent and with heads uncovered for two minutes. Then they sang the National Anthem, after which a procession was formed, and they marched through some of the principal streets. On returning within the College gates they stood to attention, and repeated the first verse of the National Anthem. Three lusty cheers for the King were followed by the order to dismiss.

The students cheered enthusiastically as a long procession of ex-Servicemen swung past the College gates and into Westmoreland street, and many of those in the procession acknowledged the cheers. The proceedings were orderly throughout.

CELEBRATION IN CORK.

A NOTEWORTHY DISPLAY.

Under the auspices of the Legion of Irish Ex-Service Men, the annual parade in commemoration of those who fell in the Great War, took place in Cork yesterday. Roman Catholic members of the Legion marched to Holy Trinity Church, and there attended Mass. Among the congregation were President Cosgrave and the Postmaster-General, who were in Cork in connection with the funeral of Mr. Maurice Healy.

After Mass the parade returned to the South Mall, and, joining the Church of Ireland members of the Legion, proceeded to St. Finbarr's Cathedral, where a Service was conducted by Dean Babington. The ex-soldiers marched past the cenotaph in the Cathedral and saluted.

While this Service was in progress the Roman Catholic members on parade marched to Gillabbey Rock, and placed a wreath on the Celtic cross erected there to the memory of Cork men who fell in the South African War.

It being then eleven o'clock the two minutes' silence was observed, all heads being uncovered. The Dead March was then played by the bands, and the party returned to the Cathedral, where, the Service being over, they were rejoined by the Church of Ireland party, the reunited bodies then marching through the main city streets to the South Mall, where the dismiss took place.

About two thousand ex-soldiers took part in the parade, all wearing poppies, and many displaying their war decorations. Little boys who joined in the procession wore the medals of their fallen brothers or fathers, some of them having the Mons Star pinned to their breasts.

The Independent Ex-Service Men also celebrated Armistice Day in a somewhat similar manner, and also observed the two minutes' silence.

Remembrance Day also was most successful.

LONDONDERRY.

Under the auspices of the Londonderry Branch of the British Legion there was a sale of poppies in Londonderry on Saturday, the Mayoress and leading ladies of the city participating in it. During the afternoon and evening the band of the 1st Battalion of the Royal Sussex Regiment gave musical selections in the Diamond.

Special Services were held yesterday in all the Protestant churches in the city and district in connection with the armistice anniversary, and the two minutes' silence was observed.

In Carlisle road Methodist Church Lady Anderson, C.B.E., placed a wreath on the memorial tablet.

ENNISKILLEN.

In addition to the observances of the two minutes' silence in the Protestant churches in Enniskillen and the special religious Services, two public ceremonies took place at the great war memorial. At 11 a.m. the ex-Service men, both Roman Catholic and Protestant, assembled, saluted, and laid wreaths upon the memorial.

At noon, at the conclusion of the Services in the Protestant churches, all the members gathered at the Town Hall, and, headed by the members of the Urban Council, the ex-Servicemen, and the Chairman, carrying a wreath, marched to the war memorial, where a short religious Service was conducted by the clergymen of the various churches, and the National Anthem was sung.

TRINITY COLLEGE.

THE PROVOST ON A LIFE OF SERVICE.

The Armistice Day anniversary was marked by a special Service in Trinity College Chapel. There was a large congregation. The music, under the direction of the College organist, the Rev. J. P. Short, M.A., was sung with due reverence. It included the hymns, "Bread of the world, in mercy broken," and "Ten thousand times ten thousand."

The names of the Trinity College men who fell in the war were read out by the Provost before the observance of the two minutes' silence. He said:—We are bidden to praise God for the faithful who have passed into the larger life. And among these the names of the sons of Trinity who died in the Great War for the cause of national honour and for the world's freedom ought to be recalled by us on this day. I will read the long roll, which includes only those who died. The roll of those who served would be eight times as long, it would take two hours to read it. These are the names of the members of the College who died on active service in the Great War, or from wounds or illness contracted during the war. There are 454 names.

After reading the names the Provost paused for two minutes at 11 o'clock, when the congregation knelt in silent prayer.

THE SERMON.

The Provost announced his text, Rev. 22nd chapter, and 3rd verse—"His servants shall serve Him, and they shall see His face."

He said:—This is the forecast which the great prophet of the New Testament gives of the life after death which awaits the faithful soul. The reward of service is twufold. The first reward is more service, higher service. And the second is vision—that larger vision which our eyes are too dull to catch while we are here.

Let us think for a little space about these two things. Firstly, we know little about the future life—much less than we should like to know. But this is sure, that those who have passed from our sight are still alive—that they still continue the same although transfigured. Death is never the end. It is only the beginning—the beginning of a larger life, a life which will certainly be full of surprises, a new adventure, with opportunities of work and service beyond our dreams.

"His servants shall serve Him." This is the life of service to which the present life is the prelude. As in the overture of a great oratorio, here and there we catch phrases and chords which are anticipatory and prophetic of larger and fuller harmonies when the piece is set, so it may be with our present life. The Great Master of its harmonies knows how wonderfully they are to be enlarged and fulfilled in that life to which they are only the overture. We may say it more simply. Here is but the preparation for the paths that God has ordered for us to walk in.

The future life will be a life of service. There are, indeed, aimless, selfish lives, of which it is hard to believe in such a sequel. But it is easy to believe in the case of those who died "in service." I have read you a long roll of young lives, cut short before the spring-time of promise had borne its fruit. For many, many, all the love and care of home led up to but one sharp, stern day of trial, and then—the end? A gallant day, but only one, after so many years of preparation—was that the end? Nay. A higher service waited for them beyond. For in God's good world nothing is vain, no promise of nature deceives; all prepares for the greater thing beyond. And so it is—for this is the Christian revelation—with human life. Its span is not measured by the years that we watch. "The best is yet to be—the last of life, for which the first was made." Is it, then, that we are to think of death on the battlefield as atoning, in itself, for all faults and negligences of the past? Or can we say that all those who are in our hearts to-day were ready for the great change and absolved by their own blood? I do not say so. That would savour of Mohammed, rather than of Christ. That is not the Christian faith. But neither is it part of the Christian faith to limit the mercies of the Divine compassion by our narrow judgment. They passed, these brave spirits, into the other world, in the very act of sacrificing themselves that others might live larger and better lives. And He who knows all can be trusted to shelter them with His pity.

THE GREATEST SERVICE.

There is a wonderful saying which the early Church used to ascribe to Our Lord. It is not in the Gospels; it does not come to us with that august sanction. But it was firmly believed by many that He said it. "In whatsoever things I find you, in these also shall I judge you," said the Master of Life. And our heroes were "found" by Him in the greatest service than man can give for man. Who can say what the last movements of the soul towards God were in that tremendous moment? Who will dare to say that the soul is not still within the range of the all-embracing compassion of Christ the Saviour, even as it goes before Christ the Judge?

Secondly, perhaps the loss in death is less than the gain. I will read you what Sir Walter Raleigh wrote about the death in battle of Sir Philip Sidney, while still a young man:—

"What hath he lost who such high grace hath won?—
Young years for endless years, and hope unsure,
Of fortune's gifts for wealth that age shall dure—
O happy race, with such great praises run."

That is it. That is the Christian hope, the Christian certitude. The loss is less than the gain. And so the seer declares, as he tells of the ultimate reward of the faithful departed: "His servants shall see His face. They shall see His face now. None of us can dare to explain what that vision means. Service we understand, thank God; for thus we can picture to ourselves, though dimly, something of the meaning of the second half of life. But the vision of God! There we pause and, wonderingly, can only fall to prayer. They see His face—the pure in heart, the single-minded of every class and age and calling. They see the face of God. This is the beatific vision of the saints.

So we hope, in trembling, for a life such as this. So we believe, in a serene confidence of those who are departed in the faith of Christ. And here is the perpetual link which binds us to the world of the unseen.

I am sure that we are wrong if we put out of our thoughts and out of our life those who have left us. They are nearer than we know. The Church Militant and the Church Expectant are one communion and fellowship. And in the vision of the Church's greatest act of worship we think of them as one.

For there, as you will presently hear, we are bidden to join our prayers and praises, not only "with angels and archangels"—of whom, in truth, we know nothing—but "with all the company of Heaven," among whom are so many friends; "with all the company of Heaven," or rather, as the old Latin of the Church has it—"*Cum omni militia exercitus coelestis*"—with all the soldiery of the heavenly battalions." To which joyful and splendid company God give us grace to be joined here and hereafter, not for the value of our merit, but for the bounty of Our Saviour's pardon.

The offertory was in aid of the Dublin Hospital Sunday Fund.

KINGSTOWN EX-SERVICE MEN.

The members of the Kingstown ex-Servicemen's Club paraded outside the club premises yesterday morning, and, headed by the St. Michael's Fife and Drum Band, marched to St. Michael's Church, where they heard 11 o'clock Mass. Colonel and Mrs. Hawes were present, and after Mass the men again paraded, and, headed by the band and pipers, marched, by way of the town with their route march through the town with their banner carried before them.

IN THE CHURCHES.

THE CATHEDRALS.

THE ARCHBISHOP'S SERMON

A crowded congregation took part in the Armistice Day Service in St. Patrick's Cathedral, Dublin, yesterday morning. The special psalm was the fifty-seventh, and the anthem, "Souls of the Righteous" (Noble). The hymn was "The Saints of God."

The Rev. A. E. King, B.D., Prebendary of Mulhuddart, was the preacher. He alluded briefly to the very solemn memories which were associated with that day, and said that although five years had passed since the signing of the Armistice, it seemed like yesterday. Memory could not soon fade of those who fought in that dearly-bought victory, and who did not count their lives dear unto them that they might save their country and rescue the world from oppression. And once more to-day they publicly acknowledged their overflowing weight of debt to the thousands who died so nobly in the war, and they humbly acknowledged God's goodness to themselves and to the others who still remained.

CHRIST CHURCH.

The Service in Christ Church Cathedral yesterday morning was arranged specially to commemorate Armistice Day. There was a very large congregation—the largest that has gathered there for a long time. Ex-soldiers did not parade, but fully half the men present betrayed their military training when the Dean announced that the Service would open with the National Anthem. This was followed by special prayers and the two minutes' silence. The congregation then joined in singing the hymn, "O, God, our Help in Ages Past." The Dean preached and pointed the lessons of the high nobility and self-sacrifice that sealed the purpose of those who answered the call. The present circumstances, he added, called for patriotism to-day to forward the interests of the new State and the lawfully-established Government.

PROBLEMS OF PEACE.

SERMON BY THE ARCHBISHOP.

Preaching in Harold's Cross Parish Church yesterday morning from I. John v.: 4, "This is the victory that overcometh the world, even our faith," the Archbishop of Dublin said—We have been observing the two minutes' silence this morning and have been taking part with loyal citizens of the Empire throughout the British Isles. Our thoughts have travelled back to that 11 o'clock on the eleventh day of the eleventh month of 1918, when the guns ceased firing, and a solemn joy filled the hearts of us all as we thought how the killing and the maiming of our soldiers was at an end. Sheer unspeakable relief was our feeling at the moment, after thankfulness to Almighty God, not only—perhaps, at that moment, nor even chiefly—that Germany and its Allies had given in, but that respite had come at last. And, of course, with that thought came the solemn thought of remembrance—remembrance of those whose sacrifice had helped to bring about the successful end of fighting, and yet (so far as this world goes) would not be able to share in the happiness of returning peace. That two minutes' silence was the mute echo of the hush which fell upon all hearts—the hush of relief and the hush of remembrance. Five years have passed, and once again we observe the silence.

Our feelings have somewhat changed. Not, indeed, in respect of those who fought for us and won the war—to them we owe a debt which we can never express and never repay. But they have changed in respect of the peace. When first peace came, the fact that there was to be no more fighting was, in itself, a gain unspeakable. But as the months and the years passed we began to see that peace has its problems—its awful problems—as well as war. A saying began to take shape to the effect that it might be one thing to win the war, but quite another to win the peace. We began to see that when the soldiers have finished the politicians begin, and that international economic life is a tremendously dominant reality, whose operations war may suspend for a time, but cannot destroy.

The world is a unity; the various families of the human race are mutually inter-related. They all need one another, and if one member suffers all the members suffer with it. And the outstanding fact that has oppressed all nations, conquerors not one whit less than conquered, is that when destruction has been organised on a universal scale—destruction of treasure, trade, and human life—the inevitable sequel is poverty.

A GREAT DISILLUSIONMENT.

All over Europe we are confronted with hideous poverty, whether we look at Russia, Austria, or Germany. The carefully balanced relations between supply and demand have received a shock under which they stagger. The nations that would like to sell cannot find relations to buy; and where trade is slack there is unemployment. Tens of thousands of our fellow citizens are unable to find work wherewith to earn their bread. Yes, we have experienced a great disillusionment. When peace comes you cannot take up exactly where you left off when peace was broken. It is not like the stopping of a clock, which only needs to be wound up again if it is to go. The works within are jarred, rusty, and certain vital parts are smashed. Destruction is the blithe work of a few mad moments; construction is the labourer's effort of the centuries.

And with the ending of the war has come the inevitable reaction. After unnatural and intense strain there follows fatigue. The world is war-weary, and Great Britain has felt this weariness perhaps more than any other nation. Reconstruction was a very common word five years ago, and a word with the zing of a high hope in it. But if reconstruction is to be illustrated by what we in Ireland have seen of Great Britain's setting her house in order, reconstruction means nothing else than letting things slide. No, a great and almost inevitable fatigue has manifested itself—a fatigue that enables it to look out upon the world with a kind of fatalistic indifference. Great Britain is tired and it is poor. It is in no mood at present for any high ardour of moral endeavour. It can even hand over the Armenians to the Turks and calmly go its way.

EFFECTS OF STRAIN.

It is hard to wonder at this. Intense strain attacks the *moral* of nations as well as men. But I hope and believe that the fatigue is only temporary—at any rate, it is the part of the Christian Church to help towards the moral recuperation which is needed.

The Church—and by the Church I mean the men and women who have faith in Christ—has got the supreme part to play in bringing about the revival of moral and spiritual determination which is needed so urgently, if fatigue is not to pass into a *coma* of final hopelessness, indistinguishable from death. The Church—society—world—is made up of individuals. And ultimately, when we consider what society is like, we must come down to the individuals which compose it if we are to explain a great deal that we see in it.

Now, if society has lost hope, it must be, to a large extent, because individuals have lost hope. And that brings us down to our own selves. Have we, have I, lost hope, lost the determination and the resolve to do my best? If it is so, it is because I have lost faith. If I no longer keep on trying, it is because I do not believe that trying does any good. I have lost vision. I have no far outlook upon things worth fighting for; I have ceased to lift up my eyes above the grey all around me, to the glory which lights up the Cross. But if we, Christ's people, have lost faith, and with it hope, the outlook for the world is desperate.

There was, concluded the Archbishop, entrusted to the Church at this moment, the duty of saving the world. That was, of course, always its duty. But at times of special crisis like the present, when society lay relaxed and flaccid, the Church needed to gather itself up and summon all its spiritual forces in order that it might bring men back to their true bearings.

In St. Bartholomew's Church Morning Prayer commenced at 10.45 o'clock. After the two minutes' silence, a short peal was rung, followed by the singing of Best's "*Te Deum*." The names of those from the parish who fell in the war were read, and the hymn, "O God, our Help in Ages Past," was sung, the Service concluding with the National Anthem. At Evensong the Pembroke Boy Scouts placed a wreath of remembrance at the base of the war memorial.

In connection with the Boy Scout movement, it is estimated that 100,000 members served in the war, of whom 10,000 gave their lives.

A special Service for ex-Servicemen was held in St. George's Parish Church yesterday evening. The men paraded at the Parochial Hall, Temple street, at 6.30, wearing their decorations, and marched into the Church, where seats were reserved for them. The Rev. R. Watson, Hon. Chaplain to the Forces, was the preacher.

There was a Service for the Men's Society in St. Matthias's Church at 10 a.m., and Morning Prayer commenced at 10.55. At 7 p.m. there was a Service of Memorial and Victory, and a parade of the Old Corps.

The Service in Rathmines Parish Church commenced at 10.45 a.m. Elgar's "Ode to the Fallen" was the anthem.

There was a Parade Service for the Boy Scouts and Girl Guides, commencing at 10.45, in Zion Church, Rathgar; and Parade Services for the Girls' Brigade took place in St. Victor's Church and in All Saints' Church, Grangegorman. The 124th Company of the Dublin Boys' Brigade (St. Werburgh's and St. Luke's) paraded in St. Werburgh's Church in the morning.

In St. Ann's Church a large congregation attended the Service, which commenced at 10.15; the Services in St. Stephen's Church, and in Christ Church, Leeson Park, and St. Columba's, Ranelagh, and in the Magdalen Church, were also very well attended.

PRESBYTERIAN CHURCHES.

HIGH AIMS WILL NOT BE DEFEATED.

By mutual arrangement, and in accordance with the request of the Moderator of the General Assembly, the Services yesterday of the Presbyterian churches began at 10.45, and included the observances of the two minutes in silent commemoration and prayer. The names of the fallen were read in several of the Churches, the congregation standing.

ABBEY PRESBYTERIAN CHURCH.

In Abbey Church, before the two minutes' silence, the names of the fallen were read by the Rev. Dr. Johnston, the congregation standing. At the conclusion of the period of silence the organist rendered the "Dead March" in Saul, which was followed by the singing of the hymn, "How bright these glorious spirits shine."

In addressing the congregation, Dr. Osborne said:—"We meet with thanksgiving to acknowledge God's mercy to the Allied defenders of honour and justice in the desperate struggle of 1914-1918. And we meet also to recall in sorrow, but with a noble pride, the dear lads of our Church whose lives, with those of their fallen comrades, were the price of victory. Side by side with them we place all who faced death in the great cause.

"Fourteen of the one hundred and seven who joined the forces of the King from the two churches now worshipping together here laid down their lives for us.

"Are they to die in vain? God forbid. When the present insanity of Europe passes, as pass it will, they will come into their own. Not all the blunders of statesmen, not all the sneers of cynics at idealism, will defeat the high aims for which they fought—peace on earth, the brotherhood of men and the Fatherhood of God."

The Rev. A. G. Atkins, missionary in India of the I.B.R.A., preached, and the Service closed with the National Anthem.

WAR MEMORIAL.

UNVEILING AT KINGSTOWN METHODIST CHURCH.

At the Armistice Day Service in Kingstown Methodist Church yesterday, after the first hymn, "Earth, with all thy thousand voices," the "Great Silence" fell on the congregation. The Rev. J. A. Duke, who conducted the Service, reminded all that they formed part "of a large company, a company that no man could number, in taking part in this silence."

Immediately afterwards a war memorial, erected in the church porch, was unveiled by Mrs. William McCormick. The tablet is inscribed as follows:—

"*Pro Patria.* 1914-1918. In loving memory of William Duncan, the London Regiment, Eric N. McMullen, the Black Watch, who laid down their lives in defence of home and liberty, and in honour of those members of this congregation who served in the Great War. Their name liveth for ever more."

A letter was read from the widow of Mr. Duncan, expressing gratitude for the commemoration of her husband. Mrs. R. C. Booth, sister of Mr. McMullen, was present in the porch, with Mr. Booth and her daughter, during the unveiling. After "The Last Post" the Rev. Edward de Courcy offered prayer.

The Rev. J. A. Duke, in his sermon, spoke of the renunciation, endurance and victory of the men who had fallen. He recalled how they had given up their positions in life and had risked all. It was the duty of those they left behind the live, so that those who died should never have to reproach them that their sacrifice had been vain.

METHODIST CHURCHES.

The majority of the Services in the Methodist churches commenced at 10.45, including the Centenary Church, Stephen's Green; Brighton road Church, where there was also a Boys' Brigade Enrolment Service at 7 o'clock, and Clontarf Church. In the latter church there was a special Praise Service at 7 o'clock, at which the anthems, "Say, O Daughter of Zion," "O How Amiable are Thy Tabernacles," and the solo, "Nearer, my God, to Thee," were rendered. The Service in Sutton Methodist Church started at 10.15, a special form being used.

A large congregation, including ex-Service men wearing their war medals, assembled at the Clontarf Methodist Church on Sunday morning. The Service was conducted by the Rev. Dr. Carrothers, Hon. Chaplain to the Forces. Immediately preceding the Great Silence the names of the members of the church who fell in the war were read.

Dr. Carrothers took as his text John xv., 13, "Greater love hath no man than this, that a man lay down his life for his friends." He said these words were sacred to us because they were spoken by Him who gave His life for us. The great undying meaning of that sacrifice was not that it stood as an exception to what we see around us in the world, but rather that it is the interpretation and crown of all true life. The only force that accomplishes anything in the world worth achieving is the power of love manifested in sacrifice. This sacred duty of self sacrifice lays its claim upon us all. It is the law of life.

That call came during the war with clarion voice, demanding that everyone should do his utmost for the preservation and furtherance of righteousness and holy ideals.

From the whole nation there was a noble response. But to-day especially we think of the great multitude of young men who left college, office, farm, and all the delights of home to take their place on the battlefields of Europe in the most squalid and disgusting warfare ever conceived. They had no consciousness of doing a great thing. They were only "doing their bit." The thought of sacrifice was not much, if at all, in their minds; yet they entered fully into its spirit. They sought no material gain. For most of them the only earthly recognition is the little white wooden cross that marks their graves in France and Flanders.

We want to honour them to-day. The greatest tribute of honour we can pay them is that they may not have given their lives in vain—that we allow the influence of their sacrifice to flow through the channels of our individual, social, and national life, interpreting it by the supreme sacrifice of Jesus Christ, who gave Himself for us. It is all expressed in that phrase which tells us that to gain life we must lose it. There is no other way. It may not mean death. There are sacrifices that are, perhaps, harder than to die. But it means a heart filled with a vision dearer than life itself.

The world is torn and troubled to-day because there is so little in our lives which savours of that spirit. That note is largely missing in the Church. We are not making the heroic in the Christian life real enough in our practice. The world waits for the full manifestation of the life of Jesus Christ in us, which means the most extravagant outpouring of the life of self, joined with the most sensitive regard for the lives of our fellow men.

The Service concluded with the singing of the National Anthem.

In the evening a great Praise Service was held.

At the Mariners' Church, Kingstown, the Boys' Brigade and Girl Guides attended in uniform, and lent a touch of colour to the crowded congregation. The sermon was preached by the Rev. A. E. Hughes, incumbent.

AT KILLESTER.

VILLAGE SILENT FOR TWO MINUTES.

One of the most remarkable of the Armistice Day celebrations was that which took place yesterday morning at Killester village (Dublin). Every house in the village is occupied by ex-service men, and they and their families took part in the celebration.

Under the Government housing scheme 347 dwellings have been erected at Killester, making an entirely new village, with a self-contained population of 1,600, of whom 600 are children. At 10.30 the "Fall In" was sounded on the bugle, and the people gathered on the village green for the keeping of the two minutes' silence. Some 300 men formed up in military order, wearing their medals, practically every one was decorated, and in addition to the men there were present women and children proudly wearing the decorations awarded to their dead. Several of the men on parade, including the two buglers, were the uniform of the Irish National Army.

The parade was in charge of Sergeant-Major J. A. McBirney, late Royal Irish Fusiliers. Among those present were:—Major Bryan Cooper, M.P., Connaught Rangers; Captain de Lacy, M.C., 1st Battalion Royal Inniskilling Fusiliers; Captain George Buchanan, R.A.M.C., Clontarf; Captain John Burke, R.A.M.C., Clontarf; Major R. Lefroy, Killaloe; Sergeant M. Nolan, M.M., R.A.M.C.; Sergeant W. Mahon, South Irish Horse; Sergeant-Major Fagan, Royal Irish Rifles; Mr. J. Nolan, late R.N.; Corporal M. J. Hanlon, 6th Connaught Rangers, General Secretary, Legion of Irish Ex-Service Men; Major Cheeseman, R.F.A., organizer, &c.

At the sound of the bugle all present uncovered for the two minutes' silence, which was observed very impressively in the stillness of the Sabbath morning. Afterwards the bugles sounded the "*Reveille*." The men on parade then formed in hollow square, when they were addressed by Major Bryan Cooper and Major Lefroy.

Major Bryan Cooper said:—We have met here to-day on the fifth anniversary of the Armistice, for three reasons. First, to render humble and hearty thanks to Almighty God for our victory. Secondly, to hold, for a brief space, in loving remembrance those of our comrades who are no longer with us. And, thirdly, we have come together to confirm our own faith, to recall our deeds, and to take courage for the future from the recollection of the past. For it is no small thing that we have accomplished. Together with our Allies, we broke the strength of the greatest military Power that the modern world has ever known—an Empire whose purpose was solely directed to securing supremacy in war. And wherever the battle was fiercest, there was the Irish soldier to be found. Irishmen stood in the gap at Mons, Irishmen shattered the power of Turkey in Gallipoli and Palestine, Irishmen were foremost on the blood-drenched steeps of the Somme, and Irishmen of the North and South stood side by side victorious on the ridge of Messines. Turn where you will, read what history you choose, no one can say that in the day of battle Irishmen did less than their duty.

And now that the day of battle is past and we are in civilian clothes again, our duty is not at an end. We have come back to a world which has utterly changed, wherein the old landmarks have vanished, but the old orders stand. "Look to your front," "hold your head up," obey the orders of those in authority; above all, have courage. That is what Ireland needs to-day, and if we are strong enough to do that we shall once again be rendering a supreme service to our country, and Ireland will have cause to be proud of us not only as soldiers, but as citizens. (Applause.)

Major Lefroy said that they had just performed a duty in remembering the glorious dead. The next duty was to their "kiddies" and all they had left behind. To do this it was necessary to have their organisation of ex-service men strong and undivided, so that they could have something behind their backs when dealing with cast-iron, unsympathetic Government departments. There would be a revision of pensions in 1926, and that revision would not be in their interests unless they had a strong organisation to support them. As for the housing question, he asked the ex-service men to have patience for a little longer. Those working for them were doing their best.

The ceremony concluded with the march past, Major Cooper taking the salute. Three rousing cheers were given for him and Major Lefroy.

REMEMBRANCE DAY.

SPECIAL SERVICES.

A special Service in commemoration of Remembrance Day was held at St. Patrick's Cathedral, Dublin, on Saturday at 10.30 o'clock. There was a large congregation, including many ex-Service men, and all wore Flanders poppies. The processional hymn was: "Onward, Christian Soldiers," and the other hymns selected were: "The Saints of God, their conflict past," and "O God, our help in ages past."

The Dean conducted the Service, which was at once simple and impressive.

At its conclusion the National Anthem was sung.

REQUIEM MASS IN THE PRO-CATHEDRAL.

On Saturday morning Requiem Mass for the repose of the souls of the dead Irish ex-Service men was celebrated in the Pro-Cathedral, Marlborough street, Dublin. The celebrant was the Rev. M. Murphy, C.C., Pro-Cathedral. The church was full of worshippers, many of them relatives of the dead. The congregation included: General Hammond, C.B., late Commanding 16th (Irish) Division; Captain W. A. Redmond, M.P.; Dr. McMenamin, Ministry of Pensions; Dr. Halligan, representing the Medical Services branch, Ministry of Pensions; Dr. Ashe, representing the Major William Redmond Memorial Committee, the Consuls of France, Italy, and Belgium.

REQUIEM MASS CELEBRATED AT BLACKROCK.

Requiem Mass for those fallen in the Great War was celebrated at St. John's, Blackrock, at 10.30 a.m. on Saturday, and was attended by the patients and staff of the Special Surgical Hospital, Carysfort avenue, Blackrock. About 300 persons attended from the hospital, including 250 patients, all wearing red poppies.

The patients were formed up in the hospital grounds, and with a number of surgeons, nurses, and members of the male staff, walked from the hospital to the church. Dr. C. J. O'Reilly, M.C., D.S.O., had charge of the parade.

The procession, as it wended its way to the church, gave sad and striking evidence of some of the sufferings resultant from the Great War. Amongst the processionists were men with still bandaged wounds, useless arms in slings, all showing traces of long-continued suffering. Numbers could not walk without the aid of sticks, and many were on crutches. Two men had to be taken in wheel chairs to the church.

The Mass was celebrated by the Rev. D. O'Gorman, C.C., and was attended by a large congregation.

UNITARIAN CHURCH.

There was a large congregation at the Unitarian Church, St. Stephen's Green, Dublin, at the Memorial Service, which was conducted by the Rev. E. Savell Hicks, who dwelt on the period of disappointment and disillusionment which had followed the war. They had all been world-builders in a hurry. They had forgotten that the building material was, after all, only human nature, and it underwent no rapid and revolutionary change.

"We have had," continued the preacher, "a vision of human possibility, heroism, and self-sacrifice which none of us can ever forget. We had learned from those lives so freely, generously spent, that even our fierce and passionate and selfish nature has the Christ capacity of self-sacrifice. And in the midst of it all we had an utterly wonderful literary output—a literature, in poetry and prose, that showed the men were not only fighting and enduring, but thinking, dreaming of, and yearning for better things, realising that, unless waged for something more than mere victory, war was, of all things, the most terrible and most futile."

The collections were for the Hospital Sunday Fund.

WOUNDED EX-SERVICE MEN'S TRIBUTE.

The "Great Silence" was fittingly observed at Blackrock Special Surgical Hospital, where about 400 ex-Servicemen are patients. The patients, together with the medical, nursing, and orderly staffs, paraded in the grounds, where, in silent recollection, they commemorated the dead.

AT SIR PATRICK DUN'S HOSPITAL.

The Armistice Day anniversary was celebrated in the true spirit at Sir Patrick Dun's Hospital, Dublin.

As the time approached when all over Britain there began a great silence in memory of the glorious dead, a solemn group assembled in the hall before the memorial tablet to those thirty students of the hospital who fell in the war. The fall staff of the hospital was there, and among them were ten patients who had served in 1914-18. Many of the students and all others who were war medals were there.

When the great moment arrived, the hospital gong was struck eleven times, and, while yet the first peal was sounding, an ex-Service student stepped forward and, on behalf of the institution, laid a laurel wreath at the foot of the memorial. There followed an impressive silence, which was not broken until, at the end of the two minutes, the gong was sounded twice.

Dr. Drury, the senior physician, then said that, so long as any of those lived who had suffered the hardships of the war, the Commemoration Service would always take place. Pointing at the memorial, he added, reading from the inscription:—"Those gave their lives that you who live may reap a richer harvest are you fall asleep."

Manfield & SONS LTD

A LADY'S FOOTWEAR IS THE GUARDIAN OF HER HEALTH; it is also the basis for dress effect. The two qualifications are not inconsistent.

Leathers that are really good are good in appearance and in fact, so are styles and shapes and everything that goes to make up the perfect shoe. The wearer of Manfield's is happy in the assurance that the hidden parts of her shoes are as good as those displayed to view.

In the approved footwear of November it is evident that more substantial vogues are favoured. The two examples below are given as typical of the Manfield footwear of the season, that will both look well and prove safe in the present damp conditions underfoot.

43 & 44 Lower Sackville Street, Dublin.

Branches throughout London and United Kingdom.

Ladies' example— No. LB765 ... 29/9 In Box Calf, with tapered heel. Three widths and half-sizes.

Ladies' example— No. LT783 ... 26/9 In Brown Willow Calf, with the popular flat heel. Three widths and half-sizes.

Winter brings darkness but—

SIEMENS ELECTRIC LAMPS bring Light!

Look for the name on the bulb.

OBTAINABLE FROM ALL ELECTRICIANS, IRONMONGERS, STORES, ETC. ETC.

LET SIEMENS LIGHT YOUR HOME

Sole Makers: SIEMENS and ENGLISH ELECTRIC LAMP COMPANY LTD. 38/9 Upper Thames Street London E.C.4

Junior Army and Navy Stores

LAST WEEK OF CLOSING DOWN SALE

ALL REMAINING STOCK OFFERED AT CLEARANCE PRICES.

CLOSED FROM 1 P.M. TO 2.15 P.M.

D'OLIER STREET, DUBLIN.

Incorporated with Civil Service Co-operative Society, Ltd.

REGISTERED IN ENGLAND.

Stylish Jaeger Underwear.

Jaeger is still the warmest and most comfortable Underwear there is, and you will find that the modern styles in Ladies' Jaeger Underwear, of a pure white colour and trimmed with lace or pure silk, are very charming creations. Jaeger Underwear is replaced if shrunk.

COMBINATIONS—V-Neck, Short Sleeves: "Ewe" 309, 15/11. Extra Large, 18/6.

Other Styles with V-neck, no sleeve; low neck, no and short sleeves; high neck and "opera."

VESTS (chemise length), 11/6.

JAEGER (Pure Wool)

For Address of Local Agent and for Illustrated Catalogue write

THE JAEGER CO., LTD.,

95 MILTON STREET, LONDON, E.C.

CARR'S CLUB CHEESE BISCUITS

One chewy bit in the biscuit. A most delicious savoury. 180 to the pound.

MADE ONLY BY CARR & CO. LTD CARLISLE

PUBLIC AMUSEMENTS.

GAIETY THEATRE.
To-Night at 7.45, for Six Nights, Mat. Wed. & Sat.
ALFRED BUTT'S
In conjunction with
CHAPPELL and CO., LTD., present
LILAC TIME.
A Play with Music, by
SCHUBERT
Direct from the Lyric Theatre, London.
The Cast includes—
FREDERICK BLAMEY,
HORACE MILLS, MARIA MINETTI,
POPE STAMPER, MINA GREENE,
EVE LYNN.
BOX OFFICE NOTICE.
In consequence of the enormous demand for Seats, and to prevent disappointment, early application is necessary. All communications, which should contain remittance in full, to be addressed to the Box Office, Gaiety Theatre. Prices (including Tax):—
DRESS CIRCLE ..... 8/9 and 4/8.
PARTERRE ..... 3/6.
Next Week—THE PRIVATE SECRETARY

OLYMPIA THEATRE
(LATE EMPIRE.)
6.45 ..... TWICE NIGHTLY ..... 9 o'c.
THE LATEST MUSICAL REVUE,
"SEARCH ME."
Enormous Caste of Popular Artistes, including
THE STAR COMEDIAN,
TOM GAMBLE,
and THE ANGLO-FRENCH COMEDIENNE,
LENA LLOYD.
Box Office 11-4. 'Phone—3208.

ABBEY THEATRE.
TO-MORROW (TUESDAY) AND FOLLOWING NIGHTS, AT 8.15 P.M.
MATINEE SATURDAY, 2.30.
THE ROUND TABLE
By LENNOX ROBINSON.
APARTMENTS,
By PAND O'GRADY.
Booking at Theatre. 'Phone 3268.

QUEEN'S THEATRE
TWICE NIGHTLY—6.45 and 8.45. Tel.—3016.
THE GREAT SENSATIONAL DRAMA,
"CALLED BACK."

BOHEMIAN PICTURE THEATRE, PHIBSBORO' ROAD.
TO-DAY.
Sir Anthony Hope's Great Romance,
"THE PRISONER OF ZENDA."
"THE PRISONER OF ZENDA."
Produced by Rex Ingram, as shown at the Palace Theatre, London.
COMMENCING DAILY at 3.30 p.m., 6 p.m and 9 p.m.
Trams Stopping at the Bohemian—Nos. 5, 9, 14 and 19.
SPECIALLY AUGMENTED ORCHESTRA.
ADMISSION AS USUAL—NO INCREASED PRICES.
BALCONY 1/6 Children Half-Price to Matinee at 3 o'clock. STALLS 1/-

PRINCESS, RATHMINES.
MIRIAM COOPER
IN
"KINDRED OF THE DUST."
A First National Picture well worth seeing. Thursday—CONSTANCE TALMADGE in "THE PRIMITIVE LOVER," and HAROLD LLOYD in "AMONG THOSE PRESENT."

THE CARLTON.
"NO WOMAN KNOWS,"
With MABEL JULIENNE SCOTT and STUART HOLMES.
THE PICTURE HOUSE WILLIAM RUSSELL, in SACKVILLE "COLORADO JIM." Also Larry Semon in "A PAIR OF KINGS."

METROPOLE CINEMA,
CONTINUOUS, 2-10.30.
NORMA TALMADGE
AND
EUGENE O'BRIEN
IN
"THE VOICE FROM THE MINARET,"
BY ROBERT HICHENS.
Violin Solo—Higri Kati (Hubay),
By Erwin Goldwater, daily at 4.15 p.m.

METROPOLE RESTAURANT.
Open Daily, 11 a.m.—9.30 p.m. Luncheons, Dinners, and Afternoon Teas served. High-class Cuisine, Orchestral Music. Dances and all Functions arranged. Apply Manager ('Phone 3279).

THE GRAFTON PICTURE HOUSE.
TO-DAY.
HOPE HAMPTON
IN
"STARDUST."
Suggested by Fannie Hurst's Famous Novel.
Also
Reginald Denny in "Leather Pushers" (15).

CORINTHIAN.
RICHARD BARTHELNESS
AND
LILIAN GISH
IN
"FURY."
SPECIAL COMEDY AND INTEREST FILMS.
2.30, 5.15 and 8.15 p.m.

STELLA, RATHMINES.
CARLYLE BLACKWELL
IN
"BULLDOG DRUMMOND,"
Adapted from "SAPPER'S" Famous Novel.
Also "LEATHER PUSHERS" (Round 14).
THURSDAY. THURSDAY.
HOUSE PETERS in "THE STORM."

ROTUNDA PICTURES.
"BLIND HEARTS."
A pathetic 5-act drama, featuring Hobart Bosworth.
FULL PROGRAMME.

DUBLIN UNIVERSITY MISSION TO CHOTA NAGPUR.
(Working under S.P.G.) WOMEN'S AUXILIARY.
A SALE OF WORK
In aid of the Funds of the above will (D.V.) be held in the MOLESWORTH HALL, Molesworth street, Dublin, on WEDNESDAY and THURSDAY AFTERNOONS, NOVEMBER 14th and 15th, 1923, from 1 to 6 o'clock. Admission each Afternoon—1/-; Children, 6d. Combined Entrance and Lunch Ticket, 2/6, from 1 to 3 o'clock.

COMPANIONS OF ST. PATRICK.
President—The Rt. Hon. the Earl of Granard, K.P.
ANNUAL DANCE
WILL BE HELD AT
METROPOLE BALLROOM,
On
FRIDAY, 23rd NOVEMBER, 1923,
At 9 p.m.
Gentlemen's Tickets £1 1 0
Ladies' Tickets 10 6
Tickets to be had from members of Committee, or from Thomas C. Coleman, L.D.S. 20 Lower Leeson street, Dublin; George Ryce, P.C., 8 Leinster street (South), Dublin.

EXHIBITION OF PICTURES
BY
THE DUBLIN PAINTERS.
LAST WEEK.
HARRY CLARKE, PAUL HENRY, GRACE HENRY, CHARLES LAMB, A.R.H.A.
OPEN TILL NOVEMBER 17th.
THE ST. STEPHEN'S GREEN GALLERY,
7 ST. STEPHEN'S GREEN, 11 to 5 o'clock.

ROYAL DUBLIN SOCIETY.
RECITALS OF CLASSICAL MUSIC.
THIS (MONDAY) AFTERNOON, at 4 p.m.,
IN THE THEATRE ROYAL.
PIANO—M. SAPELLNIKOFF.
ADMISSION 3/-. MEMBERS FREE.

ADVERTISEMENTS.

The following is the order of Advertisements in to-day's *Irish Times*:—

FIRST PAGE.
Births, Marriages, and Deaths.
Railways.
Legal Notices.
Education.
Hotels.
Shipping.
Horses.

SECOND PAGE.
Cycles and Motor Cars.
Lost and Found.
Situations Vacant and Wanted.
Medical.
Tuitions.
Schools.
Special Articles for Sale and Wanted.

THIRD PAGE.
Garden.
Poultry, Eggs, Dairy, etc.
Furniture.
Music, Pianos, etc.
Dress for Sale & Wanted.
Horses, etc.
Dogs for Sale & Wanted.
Stabling to Let and Wanted.

SIXTH PAGE.
Amusements.
Public Notices.

TWELFTH PAGE.
Auctions.
Houses and Lands.
Business Premises.
Houses to Let and Wanted.
Apartments.
Seaside and Country.
Miscellaneous.

PUBLIC AMUSEMENTS.

THEATRE ROYAL.
6.45 ..... TWICE NIGHTLY 9.0
THE TWO BOBS. THE CEVENES.
HICKEY'S COMEDY CIRCUS,
MAY SHERRARD, TERRY TWINS,
HARRY WHITEHEAD, BILLY TASKER,
VINCE KELLY AND CO.
One of the Finest Companies seen in Dublin.

INTERNATIONAL CELEBRITY SUBSCRIPTION CONCERTS.
THEATRE ROYAL, DUBLIN.
THIRD CONCERT, SATURDAY, NOV. 24th, at 3.
Exclusive appearance of
CORTOT,
WORLD'S FAMOUS PIANIST,
CORTOT,
IN A SPECIAL RECITAL
TICKETS (including tax), 8/9 to 15/-.
J. H. HAMILTON, Theatre Royal, DUBLIN. Telephone—2385.

TIVOLI THEATRE 6.45 and 9. Tel. 4125.
DE JON AND BENNY,
The musician and his talkative friend.
Elsie Embro, W. G. Watts, Lilliani Ladies.
Broughton and Esden. Murtagh McKenna Trio.
ORPHEUS TRIO.

PAVILION, DUN-LAOGHAIRE.
ALL THIS WEEK, 3.30 to 10.15, CONTINUOUS.
MAGNIFICENT PROGRAMME!
CHAPLIN
IN HIS GREATEST COMEDY,
"THE PILGRIM."
"Will make the most stoical laugh."—Morning Post.
"Exhilarating hour of downright fun."—Daily News.
"The Screen's foremost comedian."—The Times.
At 4.30, 7 o'c., and 9.30. Preceded by
REGINALD DENNY,
The Popular Hero of "The Leather Pushers," in
"THE KENTUCKY DERBY."
Six Reels of Mirthy Adventure and Stirring Action, climaxed by a most exciting horse race.
NEW "MERMAID COMEDY." GAZETTE.

LA SCALA THEATRE.
CONTINUOUS, 3 o'clock to 10.30. DAILY.
"PETER THE GREAT,"
Featuring
DAGNY SERVAES,
As Katherine, the "Canteen Girl,"
EMILE JANNINGS, as "Peter,"
A Romantic Love Story of a GREAT KING
AND
A GREAT SINNER.
Prices—2/4, 1/3, 9d. (including tax).

LA SCALA BALLROOM.
NOTICE.
APPLICATIONS WILL NOW BE CONSIDERED FOR THE HIRE OF THE ABOVE HALL FOR CLASS DANCES.
LIMITED number of nights available.

ALEXANDRA COLLEGE.
HERMIONE LECTURES
By S. C. KAINES SMITH,
On PAINTERS OF LIGHT.
I.—Nov. 12th—Venetian Painters; Spanish School; Rubens; Rembrandt.
II.—Nov. 13th—Claude and Wilson. Gainsborough.
III.—Nov. 14th—Cromw and the Norwich School.
IV.—Nov. 15th—Constable and Turner.
4 p.m.
LIMELIGHT ILLUSTRATIONS.
Admission—1/-. Ticket for the Course, 3/-.

J. W. ELVERY & CO., LTD.
FOOTBALL, HOCKEY, GOLF, BADMINTON, &c.
BOXING GLOVES AND PUNCH BALLS.
GYMNASTIC OUTFITS.
GIRL GUIDE AND BOY SCOUT OUTFITS.
CROSS-COUNTRY RUNNING SHOES, &c.
ELEPHANT HOUSE,
45 & 46 LR. O'CONNELL ST.,
76 MID. ABBEY ST.,
34 NASSAU ST.,
65 DAWSON ST.,
} DUBLIN.
ALSO AT CORK AND LONDON.

PUBLIC NOTICES.

POILINI CATHRACH ATHA CLIATH (DUBLIN METROPOLITAN POLICE).

PUBLIC NOTICE.

THE CHIEF COMMISSIONER, DUBLIN METROPOLITAN POLICE wishes to direct the attention of the public to the following:—

Special armed squads, provided with motor transport, are constantly standing by, and are ready to move immediately on receipt of any complaints of raids, holds up, etc. It is essential that the information should be at once telephoned to the Police.

The services of these special squads can be obtained by communicating with any of the following:— Telephone No.

The Detective Branch, Pearse street.. Dublin	22
D.M. Police Headquarters, Dublin Castle,	4175
D.M. Police Garage, Kevin street,	3869

In the case of other complaints, in which police assistance is required, the nearest Station should be communicated with. It is not necessary to communicate with Headquarters, as the local station will take immediate action on receipt of the information.

The following is the list of Stations, with their telephone numbers:—

Stations.	Telephone Nos.
Chancery Lane ..... Dublin	3866
Newmarket ..... "	3866
Kilmainham ..... "	3867
James's street Harbour ..... "	3868
Kevin street ..... "	3869
College ..... "	3870
Lad Lane ..... "	3871
Castle ..... "	4175
Store street ..... "	3873
Fitzgibbon street ..... "	3874
Bridewell ..... "	3875
Chapelizod ..... "	3876
Parkgate ..... "	3877
Green street ..... "	3878
Manor street ..... "	3879
Mountjoy ..... Drumcondra	150
Clontarf ..... Clontarf	44
Rathmines ..... Rathmines	10
Terenure ..... Rathmines	411
Donnybrook ..... Ballsbridge	448
Irishtown ..... Ballsbridge	454
Dun Laoghaire ..... Dun Laoghaire	285
Dalkey ..... Dalkey	31
Blackrock ..... Blackrock	213
Booterstown ..... Blackrock	214

The Public is warned that men representing themselves as members of the Detective Branch have sought entry for the purpose of searching houses. All members of the Detective Branch are provided with identification cards, which can be produced on request.

W. R. E. MURPHY,
Ard Comisineir.
Oifig Póilíní na Cathrach.
Caisléan Atha Cliath.
9th November, 1923. W.H.Co.

DUBLIN PORT AND DOCKS ACTS, 1898 AND 1902.

Notice is hereby given that JAMES HENRY, Esq., LL.D., the Revisor appointed in pursuance of the above Acts, has fixed 11 o'clock, FRIDAY, the 16th NOVEMBER, 1923, in the Dublin Port and Docks Offices, 19-20 Westmoreland street, Dublin, to commence the REVISION of LISTS of ELECTORS of ELECTIVE MEMBERS for the year.

E. H. BAILEY, Secretary.
Port and Docks Board Office, Dublin,
10th November, 1923.

COLLEGE GAELIC SOCIETY.
OPENING MEETING TO-MORROW (TUESDAY), 13th NOVEMBER, IN THE
REGENT HOUSE, T.C.D., at 3.30 p.m. the President, Prof. T. F. O'Rahilly M.A., in the Chair.
The Auditor, Mr. G. A. DUNCAN (Sch.) will deliver his Inaugural Address on
PSEUDO GAELICISM.
Speakers—E. Blythe, Esq., T.D., Minister for Finance; Prof. R. M. Henry, M.A., Queen's University, Belfast. This Meeting is open to the Public.

INCORPORATED DENTAL HOSPITAL OF IRELAND,
LINCOLN PLACE, DUBLIN,
13th November, 1923.
Pursuant to the Articles of Association, a General Meeting of the Members and Subscribers will be held at this Hospital on Monday, 19th November, 1923, at the hour of 5 o'clock p.m., for the Election of the Board of Governors for one year under Clause 11 also to elect an Auditor, to receive Auditor's Report and General Statement for past year, and to transact such other business as may be brought forward.

GEORGE SHEPPARD, F.R.C.S.I.,
Acting Hon. Secretary.

YOUNG WOMEN'S CHRISTIAN ASSOCIATION.
WEEK OF PRAYER,
NOVEMBER 11th-17th, 1923.
FOUR SPECIAL MEETINGS FOR INTERCESSION
Will (D.V.) be held at
53 UPPER MOUNT STREET, as follows:—
MONDAY, NOVEMBER 12th, 3 o'clock.
TUESDAY, NOVEMBER 13th, 12 Noon.
WEDNESDAY, NOVEMBER 14th, 3 o'clock.
FRIDAY, NOVEMBER 16th, 12 Noon.

THE WEEK'S EVENTS IN IRELAND are recorded in the "WEEKLY IRISH TIMES." The Paper for Home and Foreign Readers. Price Twopence.

The Irish Times.

MONDAY, NOVEMBER 12, 1923.

NEWS SUMMARY.

IRELAND.

The Remembrance Day and Armistice Day Services in the various churches in Dublin and throughout the Free State were attended by large congregations. A brisk business was done in the sale of Flanders poppies, the flowers being worn by thousands in the streets of Dublin. After the Service in the College Chapel yesterday a number of the Trinity College students carried a Union Jack through College Green and sang the National Anthem.—(Page 5.)

The Department of Agriculture in Dublin last night announced that its inspectors had concluded their investigations on forty farms in the Free State and had inspected four thousand animals. They had found no trace of foot-and-mouth disease, and the Department telegraphed to the Ministry of Agriculture in London yesterday to allow the live stock trade to be resumed.—(Page 7.)

GREAT BRITAIN.

In a letter to the Glasgow Liberals, Mr. Winston Churchill announces his decision not to contest the Central Division of the city at the general election. Acting on medical advice, Sir Thomas Paxton, the official Unionist candidate, has also declined to stand for the division.—(Page 7.)

A serious fire took place at Lever House, London, last night, in the course of which three firemen were overcome by gas fumes and had to be removed to hospital.—(Page 7.)

The King and the Dominion Premiers attended the Armistice Day Service in Westminster Abbey.—(Page 7.)

ABROAD

The ex-Crown Prince has returned to Germany.—(Page 7.)

The President of France was present yesterday with a distinguished gathering of military men, Cabinet Ministers and others at the ceremony at the tomb of France's unknown soldier.—(Page 7.)

In an Armistice Day address, broadcasted over the United States, ex-President Wilson bitterly condemned the attitude of America towards her former Allies since the end of the Great War, as deeply ignoble, cowardly and dishonourable.—(Page 7.)

The Earl of Ypres unveiled at Mons yesterday a monument in memory of the men of the Royal Irish Regiment who died in the war. Lord French paid a striking tribute to the "glorious heroes who fell on the field of honour."—(Page 7.)

SPORTING.

At the Phœnix Park on Saturday Mr. G. H. Lowry's Killua won the Nursery Plate.—(Page 10.)

At Liverpool Morestel won the Grosvenor Cup.—(Page 10.)

Mr. Baldwin's Choice.

Recent speeches of Cabinet Ministers have removed all doubt that an early general election is contemplated in Britain. There are three possibilities. The election may be held almost immediately; it may take place during the third week in January; and it may be postponed until next autumn. The last course is advocated by cautious Conservatives who recognise that in the present condition of European affairs a general election would have an extremely disturbing effect. The general mass of the party, however, is in favour of an election with the least possible delay. Recent events in Germany and the *contretemps* which has arisen over M. Poincaré's attitude towards the proposed reparations conference have gained much support for those who are against an immediate election; but, on the other hand, the Prime Minister is reported to be anxious to put his fortunes to the test at once. If the people are consulted now, he seems to argue, they will approve almost certainly of the Government's proposal to adopt a policy of Protection. If the election is postponed until January, the supporters of Free Trade will be in a position to mobilise all their forces for a great frontal attack. The return of Mr. Lloyd George from the United States, coupled with his declaration that he would be willing to serve under Mr. Asquith, has strengthened the Prime Minister's case for immediate action. It is quite possible, therefore, that Parliament may be dissolved within the next few weeks.

Nobody can venture to predict the result of an early election. By his espousal of a protective programme the Prime Minister has revived old party passions which had been dormant for years. The unity of the Liberal Party was smashed during the war, and its ruin seemed to be complete when the National Liberals appeared at the last general election. The threat of a protective tariff, however, has acted as a magnet to draw both wings of the party together again. Followers of Mr. Asquith and of Mr. Lloyd George alike are determined to do everything in their power to defeat the Premier's proposals; and Mr. Churchill's letter refusing the invitation of the Glasgow Liberals is an important sign. The Liberals have a chance now which probably never would have presented itself but for Mr. Baldwin's speech at Plymouth. They are divided on nearly every other issue; Free Trade is virtually the only common plank in their respective platforms. Mr. Baldwin, therefore, must reckon with the possibility of a re-united Liberal Party, which will number Mr. Asquith, Mr. Lloyd George, Mr. Churchill and, in certain circumstances, even Viscount Birkenhead among its leaders. For that reason, doubtless, he wants to lose no time in placing the issue before the people; but the Liberals are not allowing the grass to grow under their feet. It is a significant fact that on his return from America Mr. Lloyd George did not even indulge in the luxury of a visit to his own home until he had attended a political conclave at the house of Sir Alfred Mond.

Labour also is making its preparations. Mr. Ramsay Macdonald and his *dilettante* Socialists out-Cobden Cobden in their opposition to a tariff of any kind, and there is even a rumour of a possible working arrangement with the Liberals in order to encompass the fall of the Conservatives. Unfortunately, however, from its own point of view, the chances of the Labour Party have been ruined in advance by Mr. Macdonald's fanatical devotion to the idea of a capital levy. Many electors who hate the thought of Protection would vote cheerfully for the most rabid tariff reformer in order to defeat a Labour candidate. The Government is served by some of the best political organisers in Europe, and we have no doubt that Mr. Baldwin will weigh every consideration with the utmost care before he takes action. A change of Government in Britain would be deplorable; indeed, at the present juncture it might be disastrous. A general election in all conscience will be bad enough, but if, by any evil chance, it should result in the Government's defeat, the outlook for the country would be gloomy in the extreme. We hope sincerely that, if Mr. Baldwin does go to the polls before Christmas, he will be successful and that he will return to office with added power. Yet it would be foolish to pretend that his rivals will not possess advantages which they did not possess a year ago, and that many thousands of people who voted then against Mr. Lloyd George and the Coalition must be counted now among the strongest opponents of Protection.

Remembered Valour.

Most of the Irish regiments which fought in the Great War ceased to exist on July 31st, 1922, but during the last two days Ireland has shown that they are not forgotten. The fifth celebration of Armistice Day in Dublin will remain long in the thoughts of all who helped to observe it; for it was distinguished in two ways. The acts of remembrance were far more numerous and representative than they had been in any previous year, and, despite the bitterness of our recent conflicts, they provoked nowhere the smallest trace of hostility or even of dissent. To every Irishman and Irishwoman who mourn a soldier fallen in the war the dignity of the whole occasion and the solemn beauty of the Services in the three Cathedrals, in Trinity College, and in many churches throughout the land must have brought a very real measure of comfort. Not in Ireland only was special tribute paid to the memory of this country's deeds in the war. Belgium remembers what Irishmen did for her in those dreadful days, and yesterday she found room for a monument to an Irish regiment that won its first and its last glories on her battle-scarred soil. The history of the Royal Irish Regiment is a part of the history of Europe, and the memorial which the Earl of Ypres unveiled yesterday stands on that spot of Europe with which the regiment's oldest and proudest associations are entwined. The Royal Irish fought at Mons in 1709 and in 1745. It helped to form the spearhead of the British Army at Mons in 1914, and there the Armistice found its shattered remnant in November, 1918. Another Irish regiment, the 5th Royal Irish Lancers, also began and ended the Great War at Mons. Lord French told the thrilling story of the Royal Irish Regiment's thirty-seven battle honours and of the cost at which they were gained. After one heroic fight the 2nd Battalion was reduced to a strength of one officer and 135 men. There is not one of the Irish regiments, disbanded or surviving, which did not give proof, time and again during the war, of the same splendid qualities of bravery and devotion. In his speech at Mons yesterday Lord French said that when time brings the events of the war into their right perspective "the attitude of the soldiers of Ireland will stand out nobly." His conviction has been, and remains, our own. Ireland's recent tragedies of revolution and bloodshed will not be allowed to dim the value and glory of her contribution to freedom's victory in the battlefields of three Continents. We believe that the day is not far distant when all Irishmen will recognise that, without unfaith to any other cause for which any of them may have suffered, they can do honour to the Irish soldiers of the Great War. The Free State, standing on the threshold of an unknown future, cannot afford, and, as time passes, will not desire, to disown any part of her most precious legacy from the past. That legacy is the fame which Irishmen have won for Ireland in every field of thought and action and under every sky.

Irish Plays.

There are to-day many Irishmen who have plays, and good plays, to their names; but recently they seem to have been strangely silent. During the last twelve months the Abbey Theatre has produced only one or two new Irish plays of any real merit. It would be absurd, of course, to blame the theatre for this lack of outstanding work: it cannot well produce what presumably it does not receive. Mr. Bernard Shaw, whose last work, "Back to Methuselah," was such a success when it was played a short while ago in Birmingham, has published nothing in the way of fresh dramatic work for the last two years. Mr. St. John Ervine and Mr. Lennox Robinson are, except for slight pieces, in much the same position. Fifteen years ago, when the Abbey Theatre was in its infancy, Ireland was singularly rich in respect of plays by Irishmen. It is true that the "peasant play" was overworked; too many authors appeared to be under the impression that, in order to write like J. M. Synge, they must write in dialect. That Irish dramatists can produce masterly plays which have nothing to do with cottage life, or even with Irish life, has been shown many times. It has been shown also by several recent productions that the Irish actor does not depend entirely upon the peasant setting. The cause of this apparent shortage of first-rate plays is not easily discovered. We cannot think that our dramatists have "written themselves out"; for many of them have been doing good work of another kind. Again, we cannot assume that the troublous times through which we have been passing are entirely responsible; for some fine plays were produced when times were at their worst. We can but hope that the lean season has vanished and that the next twelve months will prove to be more productive.

The Motor Industry.

The final results of the great Motor Show at Olympia, some of which are collated by the Motoring Correspondent of *The Times*, are extremely encouraging. They suggest that after a long period of depression the motor car industry is beginning to flourish again, and that, given peaceful conditions, its extensive development is assured. One firm which had a stand at Olympia sold 26,000 cars before the show opened last week, and by Thursday its list of orders had risen to 35,000. In conjunction with another firm on the Continent, its output for next year will be almost 120,000. "Luxury" models this year are in great demand. The value of thirty-five chassis of the same make which were fitted with coach-built bodies in a certain London workshop before the show was £75,000, and the manufacturers of expensive models reaped a rich harvest. Most of the motor cars which are being made in Britain are being absorbed still by the home market, but the export trade is improving steadily. The Imperial market is showing an increasing desire for motor cars of British manufacture. Australia is the best of all the export markets, and New Zealand, with improving economic conditions, is beginning to make extensive purchases. In spite of the powerful challenge of the United States, where motor cars are produced almost as quickly as match-boxes, British models are still supreme. The revival in trade which is indicated by the success of the Olympia Show constitutes a tribute to their high quality and proves that in the long run good workmanship brings its sure reward.

COURT AND PERSONAL.

The King and Queen of Spain will travel to Italy on a Spanish battleship. They are expected to reach Spezzia on the 18th inst., and will be saluted by an Italian battle squadron and by the newly organised Air Force. The Royal train will be in waiting to convey Their Majesties to Rome, where they will arrive on the next morning.

* * *

The Crown Prince and the Crown Princess of Sweden are staying in Paris, where the former celebrated his forty-first birthday yesterday. They will continue their journey to Italy this week, and on their return, next month, will spend a few days in London with the Dowager Marchioness of Milford Haven before they leave for Sweden.

* * *

Lord Carnegie, who will wed Princess Maud to-day, comes of a very ancient lineage. The surname was originally De Balinhard, and there still exists a charter granting the lands and barony of Carnegie, in 1358, to John De Balinhard, whose great-grandson and namesake took the name of De Carnegie. The prefix was dropped by a descendant who was knighted and known as Sir Robert Carnegie. The Barony of Carnegie and subsequently the Earldom of Southesk were conferred on Sir David Carnegie in 1633. The fifth Earl was concerned in the rebellion of 1715, and the line was under attainder until 1855, when the peerage and the original precedence were restored, and the late Earl of Southesk, who sat in the House of Lords as Baron Balinhard, was accounted as sixth Earl. Lord Carnegie is the eldest son of the seventh Earl and has two brothers and one sister.

* * *

The Duchess of Norfolk left London last Saturday for Arundel Castle. The Countess of Powis, who has been spending a few days in London, has joined the Earl of Powis at Powis Castle, Montgomeryshire, where they will remain till Christmas. Earl Beauchamp has returned to Madresfield Court, but will have to-day for Glasgow, where he will be the guest of Sir Daniel Stevenson at Cloveden. On Saturday next, as H.M.L. of Gloucestershire, he will preside at Cinderford, when Field-Marshal the Earl of Ypres will unveil the war memorial. Sir Nevile Wilkinson has left Dublin and has joined Lady Beatrix Wilkinson at Bristol.

* * *

The Marchioness of Bute has arrived in London from Paris. The Marchioness of Titchfield has left Welbeck Abbey and was joined yesterday by the Marquis of Titchfield in London. The latest arrivals in London include the Countess of Cavan, the Earl of Balfour, the Countess of Lisburne, Viscount and Viscountess Novar, Lord and Lady Raglan, Lord and Lady Leigh, the Hon. Alfred Anson, Sir E. Lycett Green, Brigadier-General and Mrs. G. Holdsworth, Colonel and Mrs. Stirling and Dr. and Mrs. Max Porges.

* * *

Among the passengers on the ss. Majestic, which has arrived at Southampton from New York, were Mr. and Mrs. Lloyd George, Miss Megan Lloyd George, Sir Neville and Lady Jodrell, Sir Edward Ward, Sir Benjamin and Lady Fuller, Colonel Maurice Alexander, and Mr. P. A. S. Franklin, President of the International Mercantile Marine Company. Other arrivals from the United States include the Hon. Henry Cecil, Sir Ion Hamilton Benn, Colonel Bethel, British Military Attaché at Washington, and Colonel A. Webb Johnson.

* * *

Sir W. I. de Courcy Wheeler has returned to Dublin.

Cosy Underwear for ladies at most attractive prices at Switzer's, Grafton street.

Elegant Gowns, a delightfully varied collection of Models in newest fabrics favoured by Parisian and Continental experts.—W. Holmes, Dublin, Ltd., 69, 70, 71 George's st.

Inexpensive Dance Frocks, reflecting the most recent styles, 25s. 6d., 29s. 6d., to 69s. 6d.—At Holmes', George's street.

Charming New Evening Shoes just received, in Silver Tinsel, Gold or Silver, Black Satin, Bronze, etc. Prices from 12s. 11d.—Robert and Co., Ltd., Grafton street.

French Model Dresses and French-Tailored Costumes direct from Paris.—McAsey, 53 Dawson street.

At Renée's Salon, Harry street (off Grafton street), this week you will find particularly attractive Dance Frocks at very moderate prices.

Departures—Sir V. Grace, Bart; Mrs. and Miss McMahon, L. J. D. Richardson, S. O'Connell Fitzsimon, Miss M. Brady, Miss R. Brady, F. V. M. Greer.

Prize Knitting Competition—Lady Expert is giving demonstrations daily this week at McBirney's.

Special Sale of Sports Coats and Jumpers for one week. Enormous reductions to clear.—Davis and Co., 45 Grafton street.

Warm Underclothing—We are agents for the famous makes. "Jaeger," "Chilprufe," and "Pesco" Underclothing at keenest prices.—Robert and Co., Ltd., Grafton street.

Maison Prost, Ltd., beg to announce they have returned from the Hairdressing Exhibition in London with all the latest novelties. New price for Coty's Powders 2s. 6d., Concrète 1s. 6d. In all shades and perfumes.

Gibson and Co., Ladies' Tailors, Specialists in designing and cutting. All models made on the premises. Inspection invited.—141 Lr. Baggot st.

Sale of Fur-trimmed Coats now proceeding. General reductions.—Davis and Co., 45 Grafton st.

Permanent Waving, newest system, from 21/-. Coty's Powders, 2/6; Concrète, 1/6.—Maison Marin, 52 Dawson st. (entrance Duke st.). 'Phone 3060.

TO-DAY'S ENGAGEMENTS.

Gaiety Theatre—"Lilac Time," 7.45 p.m.
Theatre Royal—Varieties, 6.45 and 9 p.m.
Olympia Theatre—"Search Me," 6.45 and 9 p.m.
Tivoli Theatre—Varieties, 6.45 and 9 p.m.
Abbey Theatre—"The Round Table" and "Apartments," 8.15 p.m.
Queen's Theatre—"Called Back," 6.45 and 8.45.
Metropole Cinema—"The Voice from the Minaret," 2 to 10.30 p.m.
Grafton Picture House—"Stardust."
Sackville Picture House—"Colorado Jim."
Corinthian—"Fury," 2.30, 5.15, and 8.15 p.m.
The Carlton—"No Woman Knows."
Rotunda Pictures—"Blind Hearts."
Bohemian Picture Theatre—"The Prisoner of Zenda," 3.30, 6, and 9 p.m.
Stella, Rathmines—"Bulldog Drummond."
Princess Rathmines—"Kindred of the Dust."
Pavilion, Dun Laoghaire—"The Pilgrim," 3.30 to 10.15 p.m.
Exhibition of Pictures at the St. Stephen's Green Gallery, 11 to 5 o'clock.
R.D.S.—Recitals of Classical Music in the Theatre Royal at 4 p.m.
Alexandra College—Hermione Lecture, 4 p.m.
Dublin Guardians—Special Meeting, 2 p.m.
The Commission, Green street Courthouse, 11 a.m.
Law Courts, Dublin Castle, 11 a.m.
Recorder, Dublin Castle, 11 a.m.
Pembroke Urban Council, 5.30 p.m.

CELEBRITY CONCERT IN DUBLIN.

A FINE CONTRALTO.

On Saturday afternoon the second of the International Celebrity Subscription Concerts was given at the Theatre Royal, before a well-filled house. Five artists, whose names are familiar to the musical world all over Europe and America, contributed to the programme. Of these, M. Bratza, the young Serbian violinist, is perhaps best known to fame. His talent is still far from the full maturity of achievement, yet his playing has placed him already in the first rank. Miss Phyllis Lett, the famous contralto; Mlle. Ada Sari, coloratura soprano; Mr. Joseph Hislop, operatic tenor, and Mr. Topliss Green, baritone, were the other contributors.

The concert was opened by M. Bratza, with two movements of a violin concerto by Wieniawsky. This was M. Bratza's principal performance. The *allegro* movement was executed with all the easiness and fluency one might expect from an artist of M. Bratza's skill. The interpretation of the *andante* movement was beautifully serene. The artist entered into the pensive nature of the music, and his playing was remarkable for its tranquility and repose.

At his appearance in the second part of the concert M. Bratza played two pieces, a Romance by Palmgren, and the Prelude in E of Bach, arranged for the violin by Kreisler. The first of these is a delicate trifle, and was delightfully interpreted by M. Bratza. The music is straightforward and melodious, not characteristic of Palmgren, and as played by M. Bratza shows the composer in a new light. In the prelude M. Bratza scored a great success. Mr. Clarence Raybould, at the piano, is also to be highly commended for his part in this performance. The violin music is really in the nature of an *obbligato*, built upon the Bach foundation, which the piano part expresses; but M. Bratza made it a *pièce de resistance*.

Mlle. Ada Sari made her *début* with the *aria*, "*Una Voce Poco Fa*," from Rossini's "Barber of Seville." She is an operatic soprano, with marvellous flexibility of voice, and her execution of trills and cadences was remarkable. Especially beautiful was her singing in the top-notes, when the clear bell-like quality of her voice pealed forth at its best. She sang passionately and well, but at times her singing made one think that she wished to impress with her virtuosity and technique.

At her second appearance she sang an *aria* from the "*Linda di Chamoniz*" of Donizetti and the "*Voci di Primavera*" of Johann Strauss. Both these songs she sang with power and feeling. In the second song she was especially convincing, and held her audience expectant and delighted.

The promoters of the concert are to be congratulated in securing the services of Mr. Topliss Green, who is, perhaps, even better known as a baritone than Mr. Eric Marshall, whose place he filled. Mr. Green has a rich, majestic voice, and sings with impressive power. His first song, the "Two Grenadiers," of Schumann, was sung with feeling, and the triumphant spirit of the closing part was finely expressed. The breadth and mellowness of Mr. Green's tone showed itself at its best in this glorious song. The song which he gave as encore, Frank Bridge's "Oh that it were so," was very artistically sung.

His performance at his second appearance was stronger and more convincing than before. He seemed to be more at one with himself, and to enter into the spirit of his songs more naturally. The two items which he gave were sea-songs, by Frederick Keel, "The Port of Many Ships" and "The Cape Horn Gospel." These he sang in a breezy rollicking way that won the hearts of his audience immediately.

The singing of Miss Phyllis Lett was the most cultivated and delightful feature of the afternoon. She has a rich noble voice, and possesses over it the most delicate control. The beautiful "*Che faro*" from the Orpheus of Glück with which she opened, was interpreted with that restrained intensity which belong only to greatness. Into the exquisite music of Glück Miss Lett poured a new fire, and it lived for the moment with the sonorous beauty of perfection. It is that sonorous *timbre* which makes Miss Lett's voice so especially beautiful, and gives it its nobility. In the passionate appeal of Orpheus she used it flawlessly, and won for herself a thunderous applause. But her encore, a sacred song by G. O'Connor Morris, "Alleluia," was Miss Lett's finest achievement. Into this song she seemed to pour her soul, and the music soared from her throat in a glorious golden chant of praise. It was a great rendering, broad and full like an organ in tone, intense and sincere in interpretation. As an artistic achievement it stood alone.

She sang three delicate songs at her second appearance, "*L'Heureux Vagabond*," by Brunean; "The Song of the Palaquin Bearers," by Martin Shaw, and "Ecstacy," by Morse-Rummel. In these songs Miss Lett sang with the refinement which distinguishes her singing, and her rendering of the second was especially faultless and finished.

The artist, who was perhaps most popular and most at home with his audience, was Mr. Joseph Hislop, who is said by many to be stepping into Caruso's place. He sang the Flower Song from Carmen with fine feeling and passion, and was greeted with enthusiastic applause. He was not, however, at his best in this song, nor in the encore which he gave. It was at his second appearance that he established complete contact with the audience, and sang at his very best. The two songs, "The Cloths of Heaven" (Dunhill) and "If I such wondrous music knew" (Di Veroli) are both serene in spirit, and Mr. Hislop sang them with admirable artistry and restraint. He was recalled four times, and each time was received with greater enthusiasm than before. His rendering of "*Questo O Quella*" (Rigoletto) was exceptionally fine.

The concert was closed with a duet by Mr. Hislop and Mlle. Sari. They sang "*O Soave Fanciulla*," from the first act of *La Bohème*. It was admirably done.

A

ARMISTICE DAY.

MEMORIAL TO ROYAL IRISH REGIMENT AT MONS.

"MEMORIES WILL SURVIVE FOR ALL TIME."

—LORD YPRES.

IRELAND'S 45,000 DEAD.

THE KING AND THE DOMINION PREMIERS AT THE ABBEY.

ARMISTICE Day, which was celebrated in every part of the globe yesterday, had a special significance for Ireland; for at Mons, where the first decisive battle of the war was fought, a memorial to the Royal Irish Regiment was unveiled by Field-Marshal Lord Ypres, who mentioned that the second battalion took an active part in the Battle of Mons in 1914. He said that the inexorable decrees of destiny had caused them to disappear from the ranks of the Army, but the memory of their actions would survive for all time.

The memories of the deeds of this and other famous Irish regiments were roused by the remarkable demonstrations in all parts of Ireland, which lost over 45,000 dead in the war. Many thousands of people in Dublin wore the red Flanders poppy. Reports of the special Services held yesterday and on Remembrance Day appear on Page 5.

The King placed a wreath on the grave of the Unknown Warrior after the "two minutes' silence" had been observed in Westminster Abbey by a distinguished congregation, which included many Dominion Premiers and other representatives of the British Commonwealth.

The President of the French Republic and M. Poincaré attended the ceremony at the Arc de Triomphe in Paris, where a one minute's silence was observed.

"OUR COMRADES."

LORD YPRES'S FINE TRIBUTE.

MONS, Sunday.

The unveiling celebrations in connection with the Royal Irish Regiment memorial were favoured with magnificent weather, and an enormous crowd gathered to witness them. The whole town is decorated with the British and Belgian colours.

On his arrival with his suite, Lord Ypres was received by the Communal authorities. After the customary formalities had been gone through a procession was formed to the military cemetery of St. Symphorien, where the British burial place was lined by local societies and school children.

After speeches by Lord Ypres and Belgian representatives, and the laying of wreaths by the Field-Marshal and the British Ambassador while the English and Belgian National Anthems were played, the procession moved on to the Irish monument. There were gathered a number of prominent persons, including representatives of the King of the Belgians, Belgian notabilities, including a representative of the Ministry of War and numerous Belgian officers, besides British officers and civilians.

Standing by the veiled monument, Lord Ypres delivered the following speech in French:—

"In the first place I should like to express in the name of the Royal Irish Regiment, our deep gratitude to His Majesty the King of the Belgians and to the Belgian people for having allowed us to erect a memorial in memory of our comrades who fell on this historic ground.

"Historic it undoubtedly is for all those who have devoted themselves to the study and practice of war, but more particularly for the Royal Irish Regiment, whose great military renown has largely been won on Belgian soil. No more appropriate spot than this ancient city of Mons could have been found to perpetuate the memory of the glorious heroes of the Royal Irish Regiment who fell on the field of honour.

"It is not the first time that the Belgian soil has witnessed their brilliant actions, for they fought bravely and victoriously in the neighbourhood of Mons in 1709 and 1745, losing some 50 per cent. of their effectives.

"At the beginning of the last Great War, the 2nd Battalion took an active part in the battle of Mons, 1914. A hard struggle enabled them to return in 1918, after having been, not only decimated, but four times virtually 'wiped out.' On fifty-two occasions were battle honours gained by the six battalions, nearly half of this number being won by the 2nd Battalion.

LE PILLY.

"I am unable, owing to lack of time, to give more than one example in detail. On October 19th the 2nd Battation received orders to attack Le Pilly conjointly with a French attack, on Fournes. This latter attack did not take place, but the Royal Irish Regiment reached Le Pilly and drove the Germans out. During the night the Irishmen dug themselves in where they were, and signalled that they were isolated, asking to be supported on both flanks. Reinforcements were, however, not available, and on the following morning the battalion, which had already been decimated by the attack on the village, was attacked from opposite directions by the 16th German Regiment and a battalion of the 56th Regiment, supported by artillery.

After a brave defence, which lasted until half-past three o'clock in the afternoon, the Irish were overcome, and the survivors taken prisoners. According to a report of an officer of the 56th Regiment, hardly one hundred of them could walk.

On the 19th the effectives of the battalion were twenty officers and 884 other ranks. On October 21st only Transport Officer Lieutenant F. M. Phillips and 135 other ranks answered the roll call.

NOBLE IRISHMEN.

"Years must pass before the true history of the Great War can be known and understood, but when this moment comes, the attitude of the soldiers of Ireland will stand out nobly. They were always where the fighting was hottest, and the Irish regiments held their ground with a tenacity which has never been surpassed.

"Alas! the inexorable decrees of destiny have caused them to disappear from the ranks of the Army, but the memory of their actions will survive, I am convinced, for all time.

"This monument bears the names of the officers and men of the Royal Irish Regiment. Surely no honour could be compared with that of a place on this glorious list of heries who died for their country.

"I appreciate from the bottom of my heart the great honour done me by my comrades of the Royal Irish Regiment in asking me to inaugurate this monument, both in my capacity as their former Colonel and as their Commander-in-Chief on the battlefield. To have been so closely connected with the regiment during the several years before its disbandment will always be for me a deep source of pride and satisfaction, but it is a still greater pleasure to be able to render this last tribute of affection and respect to soldiers who fought with such splendid bravery under my command.

"I should like to quote an extract from a book which I was reading the other day—the work of a well-known writer. He said: 'If we continue to love those whom we have lost, can we completely lose those whom we love?' Thank God, we cannot. When those who set out with such great hopes died in the trenches, or lie far away in a nameless grave, it is a mistake to think that they will never come back. They never really left us. Their brave spirit still remains close to the hearts of those who loved them. They re-

(Continued on Page 5, Column 1.)

THE ABBEY SERVICE

KING'S WREATH ON TOMB OF UNKNOWN WARRIOR.

FROM OUR SPECIAL CORRESPONDENT.

LONDON, Sunday.

"In proud memory of those warriors who died unknown in the Great War. Unknown and yet well known, dying and behold we live"—the King's wreath on the tomb of the Unknown Warrior at Westminster Abbey.

Gathered round the Abbey grave, beneath the same British flag that was unfurled so many times at the burial of other unknown warriors in the Ypres salient, stood the Sovereign, head of the British Commonwealth of Nations, with his Dominion Premiers and Ministers.

It is three years since the wooden cross was plucked from the Flanders grave, and this unknown man was brought home to rest with the Kings and captains, the statesmen and the poets, and all those who were great in their time.

The Unknown Warrior symbolises the faith that bound the Commonwealth of Nations together nine years ago, and binds them even closer to-day. The duty of remembrance—tinged, perhaps, with regret for promises yet unfulfilled—had brought us all together round that square black slab of marble in the centre of the nave But there were others in our midst who were joining in this act of homage for the first time

Great Britain, Canada, Newfoundland, Australia, New Zealand, India—the very spirit of the Empire bowed its head before the tomb where now the King placed his wreath of laurels and red roses at the foot.

God of our fathers, known of old,
Beneath whose awful hand we hold,
Dominion over palm and pine.

The yellow light of autumn pierced the Abbey windows, and little crimson and purple arrows leapt slantwise across the tomb.

The slab of marble was bare except for the King's laurels and a faded wreath placed at the head three years ago. The tomb is so placed in the nave that the autumn sun shines right across it, but not actually on it, the end of the rays striking the decaying pillars on the north side.

While we waited for the Great Silence to fall, we could follow the path of light as it rose in the heavens, and slowly, but imperceptibly, passed over the stones at the foot of the tomb. Curious, it should be the only grave in the nave crossed by this ray of light. Yet, more curious, that the medals worn by the men and women who sat in the nave should have been caught by the sun, and that the tiny reflected points of light should have danced round about the tomb itself. Just the hand of chance giving a dramatic touch to the picture—nothing more.

And it also happened, as the narrow light travelled up the nave, that it fell on the King's wreath a few minutes before it was handed to him by an officer in khaki.

"In remembrance of those who made the great sacrifice, O God, make us better men and women, and give peace in our time." That was the printed thought and prayer, as sanctioned by the Dean and Chapter during the two minutes silence, in the Abbey. We might have muttered the words mechanically as we knelt, but the inmost thoughts of all were voiceless. Only a few seconds passed between the saying of the prayers at the altar and the first distant sounds from the clock tower, proclaiming the eleventh hour.

In the Abbey it was a stillness within a stillness. We knew that outside a leaf would drop and rustle, a breath of wind would moan about the cloistered walls. We could see that the shadows of fluttering wings passing backwards before the stained glass windows. But within the Abbey, with every window closed, every door barred and doubly bolted, and with every seat filled, there was not a murmur. Not a sword clanked on the grey stones, not a woman allowed her dress to rustle. Every cough was stifled. Not a sound, not a movement from that great representative assembly — statesmen, Ministers of the Crown, soldiers, sailors, airmen, clergy, and choristers. It was more still than a remote hill top on a calm autumn morning. It was the utter silence of the dead.

Two little girls, poorly dressed orphans, I suppose, of some departed warrior, with Flanders poppies in their hands, bent their heads, remaining as mute and motionless as the tall statutes of the four Guardsmen who stood one at each corner of the tomb, with arms reversed.

Near me was a blind V.C., his breast silvered with medals; a woman in black, who also wore medals, clutching at his arm, and when the Service was over I noticed these two threading their way through Parliament square, and as the woman led the blind veteran through the streets strangers looked into those unseeing eyes and raised their hats.

The Abyssinian cross of gold was borne aloft by a crimson robed chorister at the head of the procession that passed down the nave to the tomb after the great silence. The King, who was in civilian dress, and the Queen walked just behind the Dean and clergy, while the hymn, "The Supreme Sacrifice," was being sung.

Matins had already been said, and the first part of the Service closed with an address by the Dean. Princess Mary, walking alone immediately behind the King and Queen, looked rather tearful in a brown dress and brown shoes. Then, walking abreast, and all in civilian dress, marched the representatives of the Navy, the Army, and the Air Force—Lord Beatty, Lord Cavan, and Sir Hugh Trenchard—the Speaker of the House of Commons and the Lord Chancellor headed the group of Cabinet Ministers and Dominion statesmen, and the Prime Minister of Great Britain and the Prime Minister of Canada, Mr. MacKenzie King, walked side by side.

Last came Lord Balfour, pale and sad. Lest we forget. The rolling cadences of the organ ceased. Another pause, another silence. The King lingered for a little while at the foot of the tomb, his eyes wandering from the new wreath to the old, and he seemed to be reading the words of praise and homage writ in gold on the marble slab:—

O, valiant hearts, who to you glory came
through dust of conflict and through
battle flame,
Tranquil you lie, your knightly virtue proved,
your memory hallowed in the land you
loved.

At last we heard a shrill trumpet call coming from the vaulted depths of the Henry VII.'s chapel. It broke the stillness like the crack of a pistol shot. The "*Reveille*" was sounding, clear and loud, and we all hung upon its clarion notes. It came as a challenge to us all to try to be worthy of the lasting deeds won by the known and the unknown warriors of all lands.

"SULLEN SELFISH ISOLATION."

AMERICA'S ATTITUDE SINCE THE WAR.

EX-PRESIDENT WILSON IN BITTER VEIN.

IRISH TIMES FOREIGN SERVICE.
FROM OUR OWN CORRESPONDENT.

WASHINGTON, Sunday.

Ex-President Wilson addressed an audience of millions last night by radio in connection with the Armistice Day celebrations. He spoke on the attitude of America since the war, which attitude, he said, had been deeply ignoble, cowardly, and dishonourable.

"The United States," said Mr. Wilson, "had withdrawn from the affairs of the world in sullen, selfish isolation after our soldiers had won the war for right. The happy memories of those never-to-be-forgotten days of November, 1918, are for ever marred and embittered for us by our refusing to bear any responsible part in the administration of peace and the establishment of the rights won by the war."

He declared that France and Italy had furnished a kind of sinister climax, having between them made "waste paper" of the Treaty of Versailles. The present situation of the world afforded the United States an opportunity to retrieve the past, and the only way in which she could give proof of her appreciation and high significance of Armistice Day was by resolving to put self-interest away and once more formulate and act upon the highest ideal of international policy.

LONDON FIREMEN OVERCOME.

SERIOUS FIRE AT NEW LEVER BUILDING.

Shortly after 11 o'clock last night a fire broke out in the upper storeys of Lever House, London, formerly known as De Keyser's Hotel, and now in the occupation of Lord Leverhulme's associated companies.

The fire broke out on the third floor, and the difficulties of the firemen were accentuated by the fog and the fact that the reconstruction of the premises is not yet complete.

At 11.30 the three upper floors of the north-east end of the premises were well alight. The fire extended rapidly, and soon had penetrated to the fourth and fifth floors, about fifty feet of the building being involved. Shortly after midnight the fire had practically spent itself.

It was learned from one of the chief officials concerned that before the Fire Brigade arrived the flames must have attained a considerable hold. Although it was impossible to form an estimate of the damage that has resulted, it is believed that it will ultimately be found to be very considerable.

During the operations three of the firemen who were working inside the building were overcome by gas fumes, which, it is believed, came from a burst gas pipe. They were not seriously injured, and were removed in an ambulance to St. Bartholomew's Hospital.

The fire spread with great rapidity, and in a very short time had reached the roof. All available men and hosepipes were directed on to the flames, and soon after midnight fears of the fire spreading were removed. It was stated, however, that a large number of the firemen would, from the serious nature of the fire, be compelled to stand by throughout the night.

MARCONI IN IRELAND.

FREE STATE AGENCY REGISTERED.

Marconi (Ireland), Ltd., was registered as a private company on November 5, with a nominal capital of £5,000 in £1 shares. The objects are to act as agents in the Free State or any part of Ireland for Marconi's Wireless Telegraph Co., Ltd., the Marconi International Marine Communication Co., Ltd., and the Relay Automatic Telephone Co., and to carry on the business of electricians, generators, etc.

The subscribers—each with one share—are Godfrey Charles Isaacs (managing director of Marconi's Wireless Telegraph Co., Ltd.), and Colonel Adrian Francis, H. S. Simpson (deputy managing director Marconi's Wireless Telegraph Co.).

The first directors are Senator Guglielmo Marconi, Godfrey Charles Isaacs, Colonel Adrian, F. H. S. Simpson, Senator James Moran, and John Fillans Barr.

The registered office is at Trinity Chambers, 41 Dame street, Dublin.

POLICE FLYING SQUADS.

NEW ARRANGEMENT TO DEAL WITH RAIDERS.

An important notice from the Chief Commissioner of the Dublin Metropolitan Police is printed in our advertising columns to-day.

The attention of the public is directed to the fact that special armed squads, provided with motor transport, are always standing by ready to turn out immediately in the case of raids or "hold-up." A telephone message to the detective branch, to the D.M.P headquarters at Dublin, or to the D.M.P. garage, Kevin street, will secure the services of squads in the case of a raid.

As regards other offences where police assistance is required, a telephone message to the nearest police station will bring help.

The advertisement gives the telephone numbers of the special squads and of all the police stations in the city.

CHAINED TO A RAILING.

EARLY MORNING SCENE IN QUEENSTOWN.

As the sexton of the Queenstown Cathedral went to open the doors at seven o'clock yesterday morning, he was amazed to find two young men, named Aherne and O'Keeffe, bound with chains to the railings.

With much difficulty he succeeded in releasing the men, who had been chained by the necks and feet to the rails, and were in a fainting condition when he arrived.

HOSPITAL SUNDAY FUND.

SUCCESSFUL COLLECTION IN DUBLIN.

The fiftieth annual collection in aid of the Dublin city hospitals was made yesterday in upwards of 300 places of worship in the city. The day synchronising with Armistice Day, the collections were most gratifying. Dublin has never been backward in supporting a really deserving cause, and yesterday in assisting an outstanding charity the citizens responded with commendable liberality. Contributions from those who were unable to attend yesterday's Services will be thankfully received by the treasurer or secretaries of the fund, or may be lodged to the credit of the fund in any of the branches of the Royal Bank, Ltd.

EX-CROWN PRINCE.

SUDDEN RETURN TO GERMANY.

THE REASON.

PROTEST BY ALLIES IGNORED.

IRISH TIMES FOREIGN SERVICE.
FROM OUR OWN CORRESPONDENT.

BERLIN, Sunday.

The ex-Crown Prince Friedrich Wilhelm is again on German soil. He left Wieringen at four o'clock yesterday morning, accompanied only by his *aide-de-camp*, Major Mundler, who has shared his exile in Holland. The ex-heir to the German Throne crossed the frontier near Oldenzall shortly after ten o'clock yesterday morning, and immediately proceeded in the direction of Hanover. He arrived at Hanover at 6 o'clock last night. He drove immediately to the home of Hindenburg.

After a brief halt for refreshment, and a short conversation with Germany's famous Field-Marshal, the ex-German Prince's two motor cars proceeded onwards towards Silesia.

It is reported that the ex-Crown Prince spent the night with friends not far from Hanover, and that he left before dawn this morning for Oels, his Silesian estate.

The ex-Crown Prince's return to Germany was as quiet as his exit five years ago to his temporary exile on the little Dutch island in the Zuider Zee. He occupied his favourite motor car, with Major Mundler, two German police officials, and his chauffeur. Behind him came the second car, containing his baggage. The ex-Crown Prince received his Dutch visas yesterday.

Before they were granted he was informed that he would never be permitted to return to Holland as a refugee. He burned his bridges behind him, and cast in his lot again with the German people. While the Crown Prince lost greatly in prestige when five years ago he fled from Spa to Holland by motor car, his friends and confidants have not failed to work for him.

Slowly, stage by stage, he has returned to a place in the hearts of the great majority of the German people. He has promised to live quietly in the little Silesian town of Oels, on the edge of his fifteen thousand acre estate, but Monarchist circles in Berlin believe that it will not be many months before he makes his triumphal entry into Berlin to take up the heritage which the world war lost him.

Among these people the defeat of Ludendorff and Hitler at Munich is no victory for the Republic over the Monarchy, but a temporary success for the Wittlesbach family in the struggle with the Hohenzollerns for the throne of the German Empire.

Von Kahr's betrayal of Hitler, instead of increasing the chances of Prince Rupprecht, has brought every Monarchist group into the open fighting for the Hohenzollerns.

Herr Stresemann himself sponsored the move to bring back the ex-Crown Prince. The main argument with which he won the Socialists and Democrats was that Monarchist Germany was divided into two camps—the Bavarian fighting for ex-Crown Prince Rupprecht, and the Northern groups for the Hohenzollerns.

Herr Stresemann pointed out to the Cabinet that the presence of the Freiedrich Wilhelm in North Germany would act as a counter-balance to Rupprecht's influence in Bavaria. He also declared that the German ex-Crown Prince was a German citizen, and that he had as much right as any German to live within the borders of the Fatherland. The Republic should be strong enough not to fear the Monarchist attempts.

Three Cabinet sessions were devoted to discussion of the question, and, after a bitter fight, Herr Stresemann finally won over the Socialists-Democrat members of his Government. The decision to grant the ex-Crown Prince a visa was made before the Socialists left the Cabinet. The ex-Crown Prince kept secret the day on which he would return. His visas permitted him to return to Oels between the 12th and 17th of this month. This was later revised, permitting him to depart from Wieringen on the morning of the 10th. On Friday evening all preparations had been made in the little Dutch cottage which has been the ex-Crown Prince's home for his five years' exile, and he penned a letter to the Dutch people thanking them for their hospitality. The letter was a simple, direct document, democratically phrased. The only signature, "Wilhelm," spoke of the ex-Crown Prince's belief that he will some day bear this name on the throne.

"William the Third" will be the next Kaiser of Germany if Monarchist elements are strong enough to place him on the throne. In the eyes of extreme Monarchists there is still one obstacle in the Crown Prince's path to the throne. When last February emissaries from Monarchist circles visited the ex-Crown Prince to offer him their support for return to the German throne, the ex-Kaiser refused to abdicate in his favour. The ex-Crown Prince then had an all-night conference with his father at Doorn, during which he left his father's cottage to talk with the Monarchist agents, and returned during the morning to continue his demands.

The ex-Kaiser, however, remained obdurate.

Two other conferences during the summer were without avail, chiefly owing to the influence of Princess Hermine over her present spouse. Princess Hermine has dreams herself of mounting the German Throne as Wilhelm II.'s consort. However, the ex-Crown Prince received a sensitive promise from his father that, if the German people choose him to be their Kaiser, he will be unopposed.

I learn that the return of the Crown Prince to Germany was advanced two days, because of the Allied protest to the German Government against such action, sent through the German *Charge d'Affaires* through Paris. The Note, which was delivered to Herr Hoesch on Friday afternoon, was signed by England and Italy, as well as France and Belgium.

The German Government immediately advanced the time limit on the *visa*, and got the ex-Crown Prince over the frontier. This new defiance of the wishes of the Allies has greatly disturbed diplomatic circles in Berlin, but none here believe that effective action will be taken. When the Allied Note was received Herr Stresemann is reported to have said: "The return of the ex-Crown Prince is an entirely German question—it is already settled."

The ex-Crown Prince has given Dr. Stresemann a written pledge that he will take no part in politics.

Later.

I hear that a high police official met the ex-Crown Prince at the German frontier, and handed him his instructions from the German police. After reading the document, the Crown Prince decided not to go to Hamburg, but instead went by car to a country house in Westphalia, belonging to Count Basewetz, where he stayed last night. He was out early this morning again in his motor car. The weather was wet, and the roads very muddy, so that the car had to travel very slowly. He will stay to-night at the country house of a well-known Prussian aristocrat, where he is expected to meet his three sons, and ought to arrive at Oels to-morrow night.

KILLED BY FLASHLIGHT POWDER EXPLOSION.

NEW YORK, November 10.

The premature explosion of a flashlight powder fatally injured a photographer, who was about to take photographs of the passengers arriving in the Aquitania last evening. The pier was crowded, and a panic ensued, giving rise to the unwarranted report that the Aquitania had been bombed, which brought police from several stations rushing to the scene.—(Reuter.)

SOUTHAMPTON AND MR. C. B. FRY.

Commander C. B. Fry, the well-known cricketer, has been invited by the Southampton Liberal Association to stand as a second Liberal candidate at the next election. He has received similar invitations from four other constituencies, including the Banbury Division of Oxfordshire and Brighton. In the course of an interview he said that he would not stand for anything but a united Liberal Party. It is expected that he will arrive at a definite decision next week.

CATTLE DISEASE.

IRELAND CERTIFIED TO BE FREE.

REQUEST TO RE-OPEN THE PORTS.

We have been officially informed by the Department of Agriculture and Technical Instruction that their inspectors completed yesterday their investigations at the places of origin of all th animals concerned in the recent outbreak of foot-and-mouth disease at Leeds, and that no trace of the disease has been found anywhere. The investigations were carried out over wide areas in the Counties of Cork, Kildare, Meath, Westmeath, Dublin, Louth, and Offaly. Over forty farms were visited, and close on 4,000 animals were inspected.

As a result of these investigations the Department wired last night urging the Ministry of Agriculture and Fisheries (London) to allow the live stock trade to be resumed forthwith.

THE INSPECTIONS.

NO DISEASE NORTH OR SOUTH.

The investigations in the Free State and in Northern Ireland were made simultaneously by veterinary inspectors of the two Ministries of Agriculture, but no trace whatever of disease was found.

There was a further discussion on Saturday between members of the live stock trade, the Minister for Agriculture, and the Chief of the Veterinary Branch, and the traders were assured that everything possible was being done to complete their inquiries so as to show to the authorities in Great Britain a clean bill of health and bring about the early re-opening of cross-Channel ports to Irish cattle.

HIGHLAND SOCIETY'S OFFER.

At the January meeting of the Highland Agricultural Society a resolution will be moved to give a grant of £5,000 from the Society's funds to the discoverer of a method of immunity from foot-and-mouth disease and to elicit the support of the Government and agricultural societies.

The opinion is growing that the policy of slaughter is no preventive of infection.

THE USE OF GALWAY PORT.

The Limerick Steamship Company have made arrangements for the shipment of live stock from Galway docks direct to Birkenhead, thereby leaving the Western live stock exporters independent of any shipping trouble at the Port of Dublin.

BIG PROHIBITED AREA.

The "foot-and-mouth" outbreak becomes more serious every day, says a report from Hull.

The whole of the East Riding has been made a prohibited area under foot-and-mouth disease orders, and all movement of cattle, sheep and pigs is prohibited, while dogs and poultry are also affected.

The latest outbreak, at Holmpton, has occurred in cattle bought at Beverley fair last Monday. Over 700 head were sold there, and they have been distributed all over the East Riding.

Hull Corporation's cattle market was ordered on Saturday to be closed till further notice, and the same order applies to Bridlington, Beverley and Driffield markets.

THE SLAUGHTERED CATTLE

CORK DEALERS INDIGNANT.

A meeting of the Irish Cattle Trade Association in Cork discussed the losses which the slaughter of Irish cattle at the English ports will entail.

A letter from the Minister of Agriculture, Mr. Hogan, was read, in which he stated the procedure adopted at the English ports after the arrival of the cattle. The letter continued:—"The danger of Irish cattle contracting the disease in a landing place is not very great if the cattle are not detained there after the expiration of the ten-hour detention period. Exporters should, therefore, remove their cattle from the landing places as soon as possible. If they desire to retain them for exposure at markets in the landing places they should cover their risks by insurance, and it is suggested that some joint action might be taken by the Irish Cattle Trade Association in this direction. I have had representations made recently at the British Ministry of Agriculture and Fisheries, with a view to securing compensation for Irish owners of animals slaughtered at British landing places where the origin of the disease could not be traced to Ireland, but as the law stands at present the Ministry have no power to pay such compensation. The position, of course, affects all imported animals, so that the Dominions are concerned as well as the Free State. Pending any alteration in the British law as it stands, I can only see one way of safeguarding Irish exporters, and that is, as I have already suggested, by insurance. Probably 1s. per head would cover it."

Mr. C. Crowley described the letter as the weakest case that had ever been made by the responsible head of an important department. Such a letter showed a terrible lack of knowledge on the part of the Minister about the matter on which he was writing. The trade had bitter experience of such lack of knowledge since the date on which the letter was written. They had been trying to get insurance for their own members, and had offered half-a-crown per head, but it was not accepted. As far as he could see nothing was being done by the responsible authority to enable the trade of the country to be carried on.

The Chairman (Mr. P. T. Buckley) said that they endeavoured to prevail on the Minister to have a member of their trade on the Department of Agriculture, who would make him conversant with all matters connected with the trade of the country. To such appeals the Minister turned a deaf ear. It seemed to him, with all due respect to the Minister's capacities in the Free State Government, that the Minister was totally incapable of looking after the interests of the cattle trade. (Hear, hear.)

Mr. Lucey proposed that the Association hold Mr. Hogan, Irish Minister for Agriculture, and the Irish Department of Agriculture responsible for any loss sustained by the slaughter of any of the animals in Glasgow owing to the appearance of foot-and-mouth disease. Their animals had been held up through no fault of the owners. They were sent away free of any disease, and they were held up because foot-and-mouth disease made its appearance at the other side. The Association had endeavoured to get the Irish Minister to safeguard the interests of the trade in such an emergency, and he would have to be responsible to them for any loss sustained in the circumstances.

Mr. C. D. Crowley seconded the motion. Mr. Hogan and his Government appeared to be in the dark as regards their duty to the country. They were going to the country for a loan, but what man would give them money when they took no steps to safeguard the interests of the country in the present crisis? Their position with the old Department was bad enough, but the men of that Department were tip-top men compared with the men in the new Department.

The Secretary stated that that morning he had sent a telegram to the Minister of Agriculture in Dublin saying: "Irish Cattle Trade Association will hold your Ministry responsible for any losses incurred by owners of slaughtered animals at Glasgow." He had got the following telegram in reply:—"As already stated, British Importation of Animals Act, 1920, relieved the British Government of liability for payment of compensation in respect of animals slaughtered in British landing places owing to foot-and-mouth disease. Were cattle sent to Glasgow by members of your Association insured?"

Mr. C. Crowley—That is a nice consolation solation.

Mr. Lucey said he never heard such a stupid message as the last one that had been read.

It was decided to send a reply to the Ministry's latest telegram in the following terms:—"Cattle in question were not insured. Your inspectors pronounced them free from disease here. They were passed free from disease at landing at Glasgow and for ten days afterwards."

CRUISE OF THE SAOIRSE.

PUTS IN AT DURBAN TO RE-PROVISION.

"TANKS LEAKING AND MEAT BAD.

A cablegram was received in Dublin yesterday from Mr. Sidney Lavelle, of the yacht Saoirse, announcing that it had put in at Durban to re-provision. According to the cable, the yacht's tanks were leaking and the meat was bad.

The Saoirse, which left Dublin in June last on a voyage round the world, sailed from Capetown at the beginning of October for Port Lyttleton, New Zealand. As Durban is many hundreds of miles out of the yacht's course, it is presumed that the little craft met bad weather, and was driven by contrary winds to the North.

The Saoirse is only an eleven-ton ketch, and its progress is being watched with the greatest interest by its friends in four Continents.

TO-DAY'S LONDON PAPERS.

DECEMBER OR JANUARY POLLING.

A QUESTION OF CONVENIENCE.

The minor question between a December or a January election, which is said to be occupying the Government and the party managers, seems to us to be purely a matter of convenience, remarks *The Times* editorially. Either is far too soon for anything like the elaboration of a detailed fiscal programme, preceded by a careful inquiry into the problem of protection in its relation to the present unemployment, and followed by a period of popular education in its results. That was one method of setting about the business—not, perhaps, the best method from the tactical point of view, since details always breed opposition, but more likely than any other to give permanent stability to the policy. The obvious alternative was to appeal to the country forthwith for nothing more detailed than a free hand, an honourable release from Mr. Bonar Law's pledge, leaving the programme to be framed entirely when the free hand had been secured.

Mr. Baldwin has chosen a course midway between the two, and has thereby added already to his difficulties. He wisely avoided detail in his broad outline of a constructive policy, but since then he has definitely limited his freedom of action in the matter of agricultural protection and Imperial preference, while he has said enough to make a General Election inevitable before his programme of industrial protection has been fully worked out. In these circumstances—if it is really to be a choice between December and January—the only consideration that need affect him is the prospect of greater or less success in either month for his followers at the polls. If the chances of success are held by the experts to be as good in December as in January, then the sooner it is over the better.

EVE OF THE SESSION.

POSSIBLE EARLY ELECTION.

The Times Parliamentary Correspondent, writing in regard to the meeting again to-morrow of Parliament, states:—The Labour Party are anxious to raise without delay the question of the steps which the Government has taken, and is taking, to deal with unemployment, and they will ask for an early day for a discussion on the subject. If the Prime Minister should agree that the following day be given to the debate, then the issue would be joined at once; for there is little doubt that Mr. Baldwin would then repeat his belief that the protection of the home markets is essential to a solution of the problem of unemployment. In the event of a division, he might well consider this to be the challenge which, as he intimated at Plymouth, he is willing to accept. In that case he would advise the King to dissolve Parliament as soon as possible, and the way would be cleared for an election early in December. That section of the Government's supporters who hope for an early election still feel that the best date would be either Wednesday, December 5th, or Wednesday, December 12th. There is no doubt that there is a very keen difference of opinion as to the relative merits of December and January. So far the Prime Minister has not given the slightest indication of his preference, but the opinion seems to have hardened during the week-end that matters have now reached a stage where only an appeal to the country can straighten them out. Interest in the proceedings of the present Parliament, it is argued, is virtually dead, and the sooner the country is asked to release the Government from Mr. Bonar Law's pledge the better for everybody.

In regard to the position of Mr. Austen Chamberlain and Lord Birkenhead, the Correspondent adds:—There is little doubt that Mr. Baldwin could be assured of the complete and immediate support of both Mr. Austen Chamberlain and Lord Birkenhead for the whole of Mr. Joseph Chamberlain's policy. But at the moment it is not easy to say how far they would be willing to go in support of the modified proposals which the Prime Minister has laid before the country in his speeches at Plymouth, Swansea and Manchester. The one thing certain is that they mean to act together, and that they rate their own value to the Government higher than it was a few months since.

HONORARY DEGREES AT MANCHESTER.

MISS SYBIL THORNDIKE AS DOCTOR OF LAW.

The Earl of Crawford and Balcarres was installed on Saturday as Chancellor of Manchester University in succession to the late Lord Morley.

Lord Crawford enlisted as a private at the age of 44, and served as stretcher bearer in the Great War. After his installation he said that Manchester had given him the highest honour in its gift. He was proud to follow in the footsteps of the great Lord Morley.

Among those who received honorary degrees were:—The Archbishop of York (Doctor of Divinity); Lord Justice Elden Bankes (Doctor of Law); Sir A. Keith (Doctor of Science); Mr. John Masefield (Doctor of Letters), and Miss Sybil Thorndike (Doctor of Law).

Professor Alexander, in presenting Miss Thorndike to the new Chancellor, compared her to Signora Duse. He said that for the special purpose of her art she was fortunate to have learned from two teachers—one Granville Barker, and the other, her distinguished husband, Lewis Casson—a very exact and sincere method, free from staginess and exaggeration. These two had served to develop her power and variety so much as to place her among the greatest actresses.

Speaking of Mr. John Masefield, Professor Alexander said—I present to you a writer in many fields of literature, but in all of them a poet with the compelling gift to gather beauty from all its sources in whatever conditions, be they squalid or beautiful, in the life of the cities, of the countryside, or of the sea.

The remedy for unemployment is to restore the productive capacity and the exchange power of the world.—Mr. Asquith.

The tariff reformer puts a conundrum to the free importer which he cannot answer. The free importer counters by putting a conundrum to the tariff reformer which he cannot answer. No doubt an able debater could prove both to be equally wrong.—Mr. Andrew Binnie.

The word "Fairplay" represents in my judgment the greatest contribution which the English-speaking world has made to human progress.—Mr. Lloyd George.

MR. CHURCHILL'S DECISION.

REFUSAL TO CONTEST CENTRAL GLASGOW.

MAY STAND FOR MANCHESTER.

Replying to the invitation from the Glasgow Liberals to contest the Central Division, Mr. Winston Churchill says:—"Dear Mr. Andrew Law,—I am greatly honoured by the invitation which I have received from the Liberals of Glasgow to contest their Central Division in the impending election. I need scarcely say that any services I can render at this juncture to the Liberal Party and to the Free Trade cause will be given wherever, and however, they may be considered most useful by our leaders. After careful consideration, I have come to the conclusion that it will probably be more useful for me to devote the very short time that perhaps remains to the general campaign than to involve myself in a by-electoral contest, however significant.

"I have also weighed fully the arguments which have been laid before me, that my candidature for the Central Division of Glasgow might conceivably have a unifying effect among the Liberal and Free Trade forces, but it seems to me that full unity is going to be achieved in a very short time, and is already marching forward irresistibly from day to day. The action which your Selection Committee have taken, and the support which it has received from the National Liberals in Glasgow, is a herald and sign of what will surely come to pass in every constituency in the land. Free Trade is not only a wise system of economic policy, vital to British people, and indispensable to recovery of their prosperity, it is more. It is a touchstone commanding reactions in all spheres of domestic and international politics. It makes an appeal to the mind to which everyone who cares about the renewal of peace and goodwill among the tortured nations of Europe, and who sincerely wishes to heal the wounds of war, and make its fearful hatreds die, must immediately respond. It carries with it the conception of stable and orderly government, based upon harmonious and widely comprehended principles of public action. It offers the surest and shortest road to a revival of prosperity of British industry.

"I feel confident that very great decisions will be taken by Glasgow at the forthcoming fateful trial. From many points of view I deplore the raising of this issue. Accepting the verdict of the electors a year ago, I have taken no part in opposing the Conservative Government nor in disparaging the new Ministers. I should have been perfectly content to remain for a much longer period in private life. But an aggressive attack has been levelled needlessly and wantonly at the foundations of the people's livelihood. A monstrous fallacy is erected against us. Nearly all the trades of the country are threatened with injury. All business is subjected to unnecessary and prolonged disturbance and uncertainty. The nation, which was promised only a year ago tranquillity and recuperation, is plunged in violent internal strife. The return of prosperity must be delayed, the cruel conditions of the winter will certainly be aggravated, and the influence of the British Empire as an agent or reconciliation on the Continent of Europe will be woefully and, for a time, fatally impaired.

"In these circumstances I agree with you that those who are opposed to this wild adventure and reckless experiment must stand together in real comradeship, and I shall always be grateful to you and your friends for having wished to associate me with your labours.

"Believe me, yours very faithfully,
"WINSTON S. CHURCHILL."

UNIONIST CANDIDATE RETIRES.

Acting on medical advice, Sir Thomas Paxton, who was officially announced on Saturday the Unionist candidate for the division, has declined to stand. It is not unlikely that Sir William Mitchell Thompson will be invited to contest the seat in the Unionist interest.

Mr. Andrew Law, President of the Divisional Liberal Association, is now mentioned in place of Mr. Churchill. The announcement was made by the Liberal Party last night that at the General Election they will contest all the fifteen seats in Glasgow.

RUMOURS IN MANCHESTER.

FROM OUR OWN CORRESPONDENT.

MANCHESTER, Sunday.

It was asserted with some show of confidence in Manchester during the week-end that Mr. Winston Churchill would contest one of the Manchester seats at the General Election.

Local political parties deny any knowledge of Mr. Churchill's intentions, but it is not without significance that Colonel Tweed, the Liberal agent, who a week ago knew nothing of the rumour that Mr. Churchill might be invited to Manchester, declined on Saturday night to confirm or deny the suggestion.

STORM IN THE CHANNEL.

STEAMER ASHORE; SEVERAL SHIPS IN DISTRESS.

CHERBOURG, Sunday.

A great storm is raging in the Channel, and several ships have signalled for help.

An English steamer, coming from the North, has gone ashore one mile from the Ouistreham Semaphore, and help has been sent. Another, a small vessel, is in distress off Cherbourg.—(*Times* telegram.)

POISON IN HUNTING FIELD.

An outrage was perpetrated on Saturday in the district between Omagh and Seskinore. Five beagles of the pack owned by the Seskinore Harriers were poisoned. The club was hunting in the vicinity of Drumgonnelly, and the dogs had only been on the land for a short time when five of them were discovered in a dying condition. They died in a few minutes. The remainder of the pack were then withdrawn, and the sport was suspended.

"JOHN AYSCOUGH" SERIOUS

IRISH MEMORIAL AT MONS.

(Continued from Page 7, Column 1.)

main with us as they were on the day when we said "Goodbye" to them in the flower of their youth.

"Time cannot line their foreheads, nor dim the youthful radiance of their faces. Illness cannot strike them down. They live in undying beauty, crowned with immortality.

"It is in asking you to give this thought one moment's attention that I unveil this monument."

As Lord Ypres pulled aside the British flag veiling the monument, prayers were recited by the Irish chaplains present.

Then the Burgomaster, on behalf of the town of Mons, took possession of the monument, at the foot of which a number of wreaths were deposited. The benediction of the monument then took place in silence, while the "Last Post" was sounded by Irish regimental buglers and the Belgian military band played the British and Belgian National Anthems.

The local societies and the school children then marched past the monument and laid wreaths.

Next a move was made to the communal cemetery, where a salute was rendered to the Cross of Sacrifice, which stands in the middle of the section allotted to the graves of the fallen Allied soldiers and civilian war victims.

A return was then made to the town, and the monument to the soldiers of Mons and the Irish memorial in front of the Town Hall were saluted. Finally, complimentary telegrams were sent off to the British and Belgian Sovereigns.

MONS IN 1914.

WHERE THE ROYAL IRISH MADE HISTORY.

Very cordial toasts were exchanged at the luncheon between Lord Ypres and his party and the Belgian officers, at which Lord Ypres said:—

"Monsieur le Burgomaster, finding myself once again on Belgian soil, and taking part in the solemn ceremony which, through the gracious kindness of His Majesty the King and the Belgian people, I have been allowed to perform on the ever-memorable field of Mons, the memory of the tragic months which marked the close of the year 1914 recurs vividly to my mind. The splendid part taken by the Belgian Army, first in resisting and impeding the German advance, and thus gaining invaluable time for the Allied forces, and, secondly, in the tenacity and courage which they displayed in making their final stand on the Yser, will always remain one of the most glorious episodes in the annals of the war.

"There can be no more fitting soil than that of Belgium upon which the Royal Irish Regiment can celebrate this great armistice anniversary. It includes the line of the Yser and Ypres, which was held inviolate against tremendous odds throughout those long trying years through which the war lasted.

TRIBUTE TO KING ALBERT.

"Gentlemen, one illustrious figure shines out in brilliant colours as the head and centre of those magnificent defences. Words fail me to express the reverence and admiration which always moves me when I think of that illustrious soldier who is your great and glorious King. During those early months of the war to which I have referred, I had the privilege of frequent audiences of His Majesty. Faced by the most desperate and cruel possibilities, His Majesty preserved throughout a calm, cool, resolute demeanour, and an accuracy of judgment which inspired the greatest confidence in all who served under him, whether Belgians or Allies.

"It was, indeed, one outstanding blessing for Belgium, in the midst of her many troubles and misfortunes, that this glorious and valuable life was spared to her, for the King risked his life as freely as any soldier in his Army.

"The magnificent example of courage and devotion displayed by Her Majesty the Queen, in sharing His Majesty's trials and dangers, has touched every heart.

"Monsieur le Burgomaster, I feel myself quite inadequate to perform the task which you have asked me to fulfil, and I can only, with these few words, ask you to raise your glasses and drink with me to the health of His Most Gracious Majesty the King of the Belgians and his illustrious Consort."

The luncheon was followed by a reception at the Town Hall.—(Reuter.)

FRANCE'S UNKNOWN WARRIOR.

CEREMONY AT THE TOMB.

IRISH TIMES FOREIGN SERVICE.

FROM OUR OWN CORRESPONDENT.

PARIS, Sunday.

Armistice Day was celebrated here with the usual solmenity. The President of the Republic, M. Poincaré, and the military authorities were present at 11 o'clock at the ceremony at the tomb of the Unknown Soldier at the Arc de Triomphe, where the one minute's silence was observed by the assembled troops and a huge crowd. Among those present were Lord Crewe, the British Ambassador, accompanied by the Military and Air Attaches.

Lord Crewe placed a wreath on the grave, with the words, "The British Ambassador's homage to the glorious French Army." Members of the British Legion had visited the tomb earlier and placed on it a wreath, afterwards attending the Service at the Embassy church.

A PERPETUAL LIGHT.

The colours of the disbanded regiments brought from the Invalides were formed in a square round the tomb. M. Millerand, the Presidents of the Chamber and the Senate, M. Poincaré and other members of the Cabinet, Marshals of France, General Pershing, and members of the Diplomatic Corps, stood bareheaded as the eleven o'clock maroon sounded the one minute silence. Then the troops of all arms filed past M. Millerand for an hour.

Two acts symbolising Great Britain's tribute to France were much noticed. Firstly, the laying of a wreath by Lord Crewe on the tomb of the Unknown Soldier. Secondly, Major-General Sir Fabian Ware, head of the British Empire War Graves Commission, instead of attending the Service in Westminster Abbey, was present at the ceremony at Arc De Triomphe alongside General Bezombes, head of the French War Graves Service. General Ware wished thus to express the gratitude of the British peoples for the help which the British War Graves Commission received from the French War Graves Service and all classes of the French population.

At 8 o'clock this evening M. Maginot, Minister of War, lighted the *Flamme du Souvenir*, a light which it is intended shall shoot up from the ground as the head of the tomb of the Unknown Soldier night and day perpetually. The flame will be tended by members of the Ex-Service Associations.

OBITUARY.

MR. HUGH POLLOCK.

The news of the death of Mr. Hugh Pollock, B.A., Barrister-at-Law, must come as a shock to a wide circle of Dublin citizens, and to many, indeed, as a personal loss. An official in the Irish Land Commission, for close upon half a century, he was a classical scholar and modern linguist, a devotee of history and English and French literature. His interests in architecture and travel were well known, and many will recall the delightful expositions upon these subjects contributed by him to the Photographic Society, the Ramblers' Club and elsewhere. He lately returned from a prolonged tour in Spain and the Balearic Islands. A short and painless illness terminated a useful career. A lifelong Nationalist in the best and widest sense, neither the bitterness of the Parnell conflict nor recent tragic events could shake his faith in the ultimate future of his country.

LATE MR. J. G. HILL.

At a meeting held on Saturday the Executive of the Irish Journalists' Association expressed sympathy with the relatives of the late Mr. John Gordon Hill, *Freeman's Journal*.

WE BUY
OLD FALSE TEETH
Old Gold, Silver, Diamonds, Jewellery, Watches. CASH, and pay as NASSAU STREET, DUBLIN. (Next Every's Corner.)

THE DAY IN BELFAST.

MEMORIAL TABLET UNVEILED.

LORD CARSON'S MESSAGE.

The fifth anniversary of the signing of the Armistice was observed in Belfast with impressive ceremony.

A temporary cenotaph had been erected in front of the City Hall, and thousands of people, of all creeds and classes, assembled in the streets abutting on Donegal square and in the wide square itself to pay silent homage to the gallant dead. It was a grey, dull morning.

The members of the Corporation were in their robes, and, led by the Lord Mayor, the Lord Chief Justice (Sir Denis Henry, Bart.), representing His Grace the Governor of Northern Ireland; and the High Sheriff (Alderman J. A. Duff, M.P.), proceeded to a specially erected stand behind the cenotaph. Facing them were representatives of the Royal Navy, the Army, the Royal Air Force, the Northern Parliament, the Mercantile Marine, the Royal Ulster Constabulary, the British Red Cross, the Salvation Army, the Boys' Brigade, the Boy Scouts, the Church Lads' Brigade, the Girl Guides, Brownies, and Girl Sea Cadets.

The band of the Royal Ulster Constabulary was in attendance, and led the huge gathering in the singing of the hymn: "O God, our help in ages past."

PLACING THE WREATHS.

At 10.45 o'clock the ceremony of placing the wreaths was begun by the Lord Mayor, followed by the Lord Chief Justice, who placed one from the Duke and Duchess of Abercorn. Lieutenant R. J. E. Cadogan, A.D.C., laid a wreath from the Army on behalf of Major-General Cameron. Many other wreaths from public bodies were placed at the foot of the cenotaph.

At two minutes to 11 o'clock this ceremony was suspended, and the Union Jack, flying over the municipal buildings, was lowered to half-mast, while the buglers of the Seaforths sounded the "Last Post."

At 11 o'clock a great hush fell on the multitude.

At the conclusion of the ceremony the general public were permitted to place wreaths on the Cenotaph, and a long queue was formed which did not come to an end until one o'clock.

In the afternoon an open-air service was held under the auspices of the Ulster ex-Servicemen's Association, and at night one was held by the Salvation Army.

All the churches in the city advanced the hour of Morning Service to 10.45, and the two minutes' silence was observed at 11 o'clock. Special Services were held in the Ulster Hall in the afternoon in connection with the B Class Special Constabulary and in the Assembly Hall in connection with the C Division.

LETTER FROM LORD CARSON.

The Prime Minister of Northern Ireland unveiled a tablet to the memory of 64 members of Willowfield Unionist Club who died in the Great War. At this ceremony Dr. W. Gibson read the following letter from Lord Carson:—

"I am sorry it will be impossible for Lady Carson and myself to be present at the unveiling of the war memorial tablet in Willowfield. The occasion brings back to me many memories of faithful and appreciative support which I always received from the Willowfield Unionist Club, and I can assure you I never forget for a moment what we owe to the brave men who went out at the call of their country and made the supreme sacrifice. Nor can I forget the losses and sufferings of those who were left behind to mourn them. May the tablet prove for ever an enduring memorial of gratitude, and an incitement to others, if circumstances require, to be ready to protect the liberties which those to whom you are doing honour have won."

Sir James Craig then unveiled the tablet.

A special Service was held at the Belfast Cathedral, where the preacher was the Bishop of Down and Connor and Dromore.

STAGE AND SCREEN.

DUBLIN PROGRAMMES.

One of London's most successful musical plays—"Lilac Time"—comes to the Gaiety Theatre this week. The story is that of the shy, diffident Schubert, the lover of Lili Veit. The music, which has been adapted by H. Berte and G. H. Clutsam, is Schubert's monument to a beautiful memory. Mr. Frederick Blamey, of the British National Opera Company, will play the part of Franz Schubert. He will be supported by Miss Eve Lynn (of "Lilac Domino" fame), Mr. Horace Mills, Miss Marie Minetti, and Mr. Pope Stamper.

Performing ponies, a revolving table, and an "unrideable mule" occupy a prominent position in the Theatre Royal bill. Other performers will be:—Bob Alden and Bob Adams, comedians. The Cereries, in a Paris café; Vince Kelly and Co., in "Bits and Pieces"; May Sheridan, comedienne; the Terry Twins; Harry Whitehead, and Billy Tasher, comedians.

The Tivoli management presents "A musician and a talkative dancing friend" (De Jon and Benny); a singing soubrette; a coon delineator; three men with a piano; lady acrobats; three Irish dancers, and a soprano and a comedian.

The programme at the Olympia (Empire) continues to be occupied by revue. This week it will be the "latest edition" of "Search Me!" The cast includes Tom Gamble (comedian), Fred Payne, jun.; Marjory Daw, Nat Goulding, and Lena Lloyd. These artists will be supported by a beauty chorus and pretty dancers.

Melodrama in the truest sense of the word is offered to Queen's Theatre patrons. "Called Back" is a series of "sensations." The producer is William Macready, who also takes the principal part. He is supported by Edna Godfrey-Turner and other well-known artists.

PICTURE THEATRES.

A study of the Russian Empress, Katharina, forms part of "Peter the Great," the principal picture to be shown at La Scala Cinema Theatre. The production gives one an insight into the life of one to whom the Russia of former happier times owed all its greatness.

At the Metropole Cinema, Norma Talmadge and Eugene O'Brien will be seen in a film, entitled "The Voice from the Minaret." The two cinema "stars" in conjunction are great favourites.

For the first part of the week the film at the Princess Cinema, Rathmines, will be "Kindred of the Dust," the principal role in which is filled by Miriam Cooper. For the latter part of the week "The Primitive Lover," in which Constance Talmadge takes a part, will be shown. There will also be Harold Lloyd comedies and Pathé's Gazette. Good music is provided in this hall by Miss Fagan's orchestra.

The attraction at the Carlton Cinema is a film version of the novel "Fanny Herself," with the new title, "No Woman Knows." Mabel Julienne Scott plays the leading part.

THE ABBEY THEATRE.

TWO NEW COMEDIES.

Two comedies by Thomas K. Neylan—"Paid in his Own Coin" and "Movies"—were produced at the Abbey Theatre last night by the Celtic Players. In each the cast was good, and a full "house" enjoyed the pieces immensely. The part of Michael John Guinan, in the first play, was very capably portrayed by Mr. Joseph McGrath, while Miss B. Doyle was a pretty Katie Sweeney. The court scene, which was skilfully handled, gave Mr. J. McDonnell many opportunities, of which he made good use. There were slab in the cast—Mr. W. Maguire, Miss M. Byrne, Mr. L. Byrne, and Mr. Nash.

"Movies" went with a great swing. The two "smart" Americans, Nash and Belton, were played by Mr. H. Heffernan and Mr. Joseph McGrath respectively. Susie Cahill and Miss E. Byrne did well; and the drolleries of Barney Doyle were capably presented by Mr. J. McDonnell.

FEMALE WRITING ASSISTANTS.
(Irish Civil Service).

Exams. announced for Nov. and Dec. Special Day, Evening and Correspondence Classes now working at SKERRY'S COLLEGE, 76 St. Stephen's Green, Dublin. —(Advt.)

LETTERS TO THE EDITOR.

THE COST OF INSULIN.

STRAIN ON DUBLIN HOSPITALS.

TO THE EDITOR OF THE IRISH TIMES.

SIR,—Within the last few months more than one reference to the drug insulin has appeared in your columns, and the public are now generally informed concerning its value in cases of diabetes. There is, however, one point in connection with the use of insulin which has not been sufficiently appreciated and which justifies me, I think, in addressing this letter to the lay Press. I refer to the economic question involved.

Ever since the therapeutical value of insulin became known the clinical hospitals have been besieged by patients clamouring for admission and for relief. Now, although some of these patients do not actually require insulin and can be relieved by other methods, a large proportion of them are in need of this particular remedy. The result is that a severe additional strain has been thrown on hospital resources, and although, through the energy of Dr. Henry Moore, it is likely that in the future the hospitals will be able to obtain insulin at a much cheaper rate than at present, there is little likelihood that it will become, within any reasonable time, a really cheap commodity.

Under these circumstances, the community at large must decide whether it is, or is not, willing to provide the funds necessary to maintain the life of poor diabetics. From the humanitarian standpoint, the desirability of doing so is hardly in question, while, from another point of view, it should be realised that many diabetics by the use of insulin can be changed from uneconomic into economic units. I hope further that in coming to a decision the community at large, in addition to considering the above two points, will realise that it is only possible to benefit from this and other advances in medical knowledge by seeing that the medical men attached to hospitals are not prevented by want of means from studying and observing these advances, and also by educating the medical men of the future in their use.

I trust that this letter may to some extent inform the public on the matter and induce them to come to our aid. Personally, I should like to see a special "Insulin Fund" started to help poor patients both during their stay in hospital and subsequently. But, if it should prove that voluntary subscribers are either unwilling or unable to help us, I assert that, so long as the State is willing to pay for the cure of venereal disease, which admittedly is for the most part acquired by non-social practices, it should also help in providing the cost of the remedy insulin for a disease which is a misfortune, and not a fault.

Let me add finally that all patients nowadays who are able to pay for their maintenance in hospital are compelled to do so, and that, so far as I can judge, the days of hospital abuse are past. There are still, however, many who are quite unable to contribute anything; and unless the hospitals decide to cease to treat the very poor some further provision than is available at present must be made for them.—Yours, etc.,

T. GILLMAN MOORHEAD, M.D.

Dublin, November 10th, 1923.

SIR HUGH LANE'S CONTINENTAL PICTURES.

TO THE EDITOR OF THE IRISH TIMES.

SIR,—I have just read Miss Harrison's letter. I have a very clear recollection of my last interview with Sir Hugh Lane in February, 1915, just before he went away on the fateful journey to America. The peculiar impressiveness of his remarks on that day has ever remained in my mind, and I write this to confirm Miss Harrison's statement.—Yours, etc.,

T. KELLY.

23 Longwood avenue, South Circular road, November 10th, 1923.

"CATTLE PLAGUE."

TO THE EDITOR OF THE IRISH TIMES.

SIR,—I do most seriously protest against the heading in to-day's *Irish Times*. Why, in the name of reason call "foot-and-mouth distemper" "cattle plague," and damn further our distressed country? "Cattle Plague," or "Rhinderpest," as it is called on the Continent, kills cattle within a few hours of their contracting the disease, and kills them all. Some sixty years ago it was in England. Fortunately for Ireland, one of her ablest sons—the then Lord Naas—was at the helm in Dublin, and, taking drastic action with regard to all imports, he prevented the disease from reaching Ireland. A historic meeting was called at the Mansion House, at which the late Lord Morris, as a mere boy, delivered his maiden speech, and fairly swept the floor with those who could not realise the seriousness of the situation. But all this is another story.

Foot-and-mouth disemper is no more severe with cattle than chicken-pox with children. Veterinary science has not succeeded in individualising the germ—it can only reach Ireland, an Atlantic outpost as we are, by importation from England. But Ireland should take up the hue and cry which certain ill-informed individuals endeavour to direct against the health of our cattle. If our Minister for Agriculture would send a small Commission to inspect the quarantine arrangements in England for our unfortunate cattle when they land, and report thereon, a state of things would be revealed to the public which would at least go to prove that our cattle must be endowed with altogether exceptional powers of endurance to survive the treatment meted out to them by direction of the "wisdom" of the Board of Agriculture in England.

A little later, when ports are again open, I shall ask your hospitality to enable me to appeal to the tribunal of public opinion with regard to the way in which our cattle are sometimes ill-treated at home, and the national loss that arises in consequence.—Yours, etc.,

E. KENNEDY.

Bishop's Court, Straffan, November 9th, 1923.

DOCTORS' MOTOR CARS.

TO THE EDITOR OF THE IRISH TIMES.

SIR,—For some considerable time past we have issued red crosses for motor cars to medical practitioners engaged in active practice throughout the country. We believe that these have been of much help in enabling the doctors to carry on their work. My Committee feel that there would now appear to be no further necessity for their use; so we would ask the doctors to remove our slips from their motor cars, and we do not propose to issue them in future. We have consulted with the Royal Colleges of Physicians and Surgeons and the Irish Medical Association, who concur in our view.

The public should realise the meaning of the Red Cross, and we would like to point out that it ought not be used indiscriminately. The Geneva Convention has very explicitly laid down regulations governing its display by bodies constituting the International Alliance of the Red Cross.—Yours, etc.,

JOHN LUMSDEN, Vice-Chairman.
British Red Cross Society and the Order of St. John of Jerusalem, (Joint Committee),
40 Merrion square, Dublin, November 10th, 1923.

THE IRISH LANGUAGE.

TO THE EDITOR OF THE IRISH TIMES.

SIR,—Your Correspondents, "Babel" and "Sem," have drawn attention to a very real and important difficulty in the way of students of Irish, and one which could, and should, be removed. What greater discouragement could there be to a learner than to find that, in hundreds of words, the form that is right in one part of the country is wrong in another, and that there is no such thing as a standard literary language, such as obtains in all other civilised tongues! This is no discredit to the language, which has inevitably degenerated into dialects by reason of its long proscription, but it is a discredit to the intelligence of those at the head of the revival movement.

Nearly twenty years ago some of the leaders put forward a scheme for the creation of an Irish Academy, but it was defeated by the greater influence of Canon O'Leary and others. Now that the public services are being Gaelicised, however, and public notices are daily issued in that language, the matter is more than ever urgent, and the time is surely ripe for the setting up of an Academy to commence the task of standardising and modernising written Irish. If the Coisde Gnotha, the National University, and the Ministry of Education put their heads together, they would not have much difficulty in finding the right men and women.

"Sem's" suggestion that Irish ought to be printed in Roman type, with the necessary dots and accents, is an excellent one also, and ought to be promptly adopted. The insertion of "h" after another consonant, to express aspiration, is, as he says, detestably clumsy.—Yours, etc., "POSTLIMOR."

Waterford, November 10th, 1923.

DUBLIN AND THE PROVINCES.

DUBLIN.

CHAUFFEUR DIES IN CAR.—Charles Byrne, aged 37, a chauffeur, died at the wheel of a motor car on Friday night in Caryafort avenue, Blackrock. He was about to start the car when he fell back. He had been suffering from heart disease.

UNEMPLOYMENT STATISTICS. — On November 5 the number of people recorded by employment exchanges and branch employment offices in the Irish Free State as registered for employment was 45,404, compared with 43,581 on October 29, a decrease of 177. In the corresponding week of last year the total was 38,740. The total number of unemployment claims on November 5 was 35,288.

ROYAL IRISH ACADEMY.—There will be a general meeting of the Royal Irish Academy at the Academy House, 19 Dawson street, Dublin, to-day at 4.15, when Miss Ada Longfield will read a paper, "Anglo-Irish Trade in the Sixteenth Century, as illustrated by the English Customs' Accounts and Port Books."

FLAG DAYS.—The Society of St. Vincent de Paul held flag days on Saturday and yesterday. The Society, which extends its charity to all, irrespective of class or creed, is a very deserving one.

CONNAUGHT.

ROSCOMMON FAIR SPOILED.—Roscommon's November Fair, held on Friday last, was spoiled by the restrictions on the export of cattle, due to the fot-and-mouth outbreak. There was no demand for fat cattle. A few dealers bought, subject to the removal of the cattle embargo by to-day. Prices all round showed a drop of £2 a head, as compared with the previous fair.

LEINSTER.

LIGHTNING STRIKES CHURCH.—On Friday the wooden cross on top of the Roman Catholic church at Ballygarrett, eight miles from Gorey, was struck by lightning and set on fire. The flames were extinguished before much damage had been done. This church, which is one of the highest in the County Wexford, is a noted landmark.

MUNSTER.

CLARE COUNTY COUNCIL.—A special meeting of the Clare County Council will be held to-day to consider a resolution in which the Minister for Local Government is asked to order a sworn inquiry to be made into the administration of the affairs of the Council, the committees appointed by, or operating under, it, and the affairs of district councils and other bodies financed by, or in any way connected with, the County Council. It is proposed that the inquiry should cover the period of office of the present Council, should be open to the public, and that any person desiring to give evidence should be permitted to do so.

TRAP ACCIDENT.—As Mr. John Twomey, of Shanahea, Cloyne, was driving through Ladysbridge, Castlemartyr, Co. Cork, on Saturday afternoon, the shafts of the car snapped, and he was thrown to the ground. His skull was fractured, and he died shortly afterwards.

CLARE AGRICULTURAL SCHEMES.—The Department of Agriculture has approved of the following grants for schemes prepared by the Clare Agricultural Committee:—Cattle breeding, £362 10s.; horse, £187 10s.; swine, £190; poultry, £274, and cottage and farm prize scheme, £150.

RAID AND ASSAULT.—Armed men raided the house of Martin Keane at Ballylease, Kildysart, Co. Clare, and broke several panes of glass in the windows. They took Keane out and gave him a severe beating, for which he had to be medically treated.

AFFORESTATION.—The Horticultural Instructor for Co. Clare states that 13,500 forest trees, 1,400 fruit trees, 355 shrubs and 15,200 hedge plants were planted in the county last year.

MAIL CAR ROBBED.—The Nenagh-Thurles mail car was stopped at Ballinamona on Friday morning, and all the registered letters were stolen. This is the second occasion within the last few weeks on which this car has been robbed.

BALLYPOREEN WATER PROJECT.—A project to provide Ballyporeen village with a water supply at a cost of £1,700 has been rejected by Clogheen Rural District Council, as it was proposed to make it a district charge. The farmers opposed the scheme.

ULSTER.

WORK FOR COUNTY DONEGAL.—Donegal County Council has received £5,000 from the Free State Government as a further instalment of the relief of distress grant. A further sum, not exceeding £5,000, will be held available to enable the Council to complete certain works commenced under the scheme, but the disbursement of this sum is conditional on the Council's enforcing at once the arrangements made at the inception. In addition £3,960 has been provisionally allocated to County Donegal for the improvement of trunk roads, demobilised men of the Free State Army to be employed on the work.

£160 FOR BURNING.—"Give up your secret service or death will be your doom.—I.R.A., Clady," was the notice alleged to have been posted on the premises occupied by Patrick McDaid, Carnore, County Donegal, prior to the destruction of the house by fire. McDaid's son had joined the Free State Army. At Lifford Quarter Sessions £160 was awarded for the burning of the house, and the Judge said that he would report for £30 in respect of the furniture destroyed.

LIGHT FINGERS IN RAPHOE.—A man was sent to prison for a month, with hard labour, at Raphoe, County Donegal, for the theft of a cake valued at eightpence from a shop. A police inspector said that "in Raphoe a person could not leave anything down but when they turned their back it had disappeared."

COUNCIL'S UNPAID ANNUITIES.—The Free State Minister of Finance has issued an order directing the deduction out of the sums payable from the Local Taxation (Ireland) Account to the Donegal County Council of £268 19s. 9d., the amount owed to the Irish Land Commission by the Rural District Council of Inishowen (formerly Londonderry No. 2).

"A MELANCHOLY EXPERIENCE."—At Lifford Quarter Sessions an award of £180 was made to the trustees of the Richardson estate in respect of the burning of premises known as the Stone Jug in Buncrana. Barkley Crow, caretaker, said that not only had he the melancholy experience of seeing his own grave dug and a cross erected over it, but he saw people praying at it.

Superannuation at the rate of £34 16s. 8d. a year has been granted to the matron of Glenties, County Donegal, Workhouse, which was closed under the county amalgamation scheme.

The half-yearly meeting of the Board of Governors of the Masonic Boys' School will be held at the Schoolhouse, Clonskeagh, to-morrow morning at 9 o'clock, when the report of the scrutineers of the ballot for the election of nine pupils will be read, and the names of the successful candidates declared. There will be breakfast at 8.30.

A two-seater motor car was stolen on Saturday from a garage at the rear of Longford terrace, Monkstown.

Carrick-on-Suir Urban Council has passed a resolution requesting the Free State Government to abolish capital punishment.

Templemore Urban District Council is considering a scheme for electric lighting the town, which is now lighted by petrol vapour lamps.

A report from a Local Government Inspector on the Kilrush, Co. Clare, Housing Scheme states that at the present rate of progress the houses will not be finished for three years.

NORTHERN IRELAND.

DANGEROUS DERRY BRIDGE.—At a special meeting of Londonderry Corporation, the Mayor stated that engineers had reported that the land spans on each side of Carsliale Bridge, across the River Foyle, are in a very dangerous condition and liable to collapse. The engineers state that it would be highly dangerous for any vehicle exceeding five tons in weight to cross the bridge. The city buses are over this weight. It was decided to suspend the bus service over the bridge, and a deputation was appointed to confer with the Bridge Commissioners and to interview the Northern Prime Minister with a view to getting money to pay for reconstruction.

GRASS SEED DEARER.—Prices for perennial grass seed advanced to 42s. a cwt. in Aughnacloy market on Friday. Italian sold at 37s. 6d. and mixed at 30s.

STRABANE MARKETS.—Strabane Urban District Council has been informed that the Duke of Abercorn is prepared to sell his interest in the pork and grain markets for £1,650. Dr. Sigerson, Dublin, has an interest in a portion of the grain market, and he is to be asked to sell to the Council. It is proposed to sell part of the grain market site to the postal authorities for a new post office.

Mr. William Treanor, of Derrycreevy, Ballygawley, Co. Tyrone, has grown a potato weighing three and a half pounds.

The Rev. J. G. McElhinney, of Denver, Colorado, U.S.A., has been appointed to take charge temporarily of the Reformed Presbyterian Church, Londonderry.

The Northern Ministry for Home Affairs has approved of a loan of £650 for improvements in the Aughnacloy water supply.

THE LABOUR PARTY AND HUNGER-STRIKES.

TO THE EDITOR OF THE IRISH TIMES.

SIR,—Regarding Mr. Johnson's statement that the Republican deputation nominated by the Ard Fheis asked the Irish Labour Party to call a general strike for the release of the prisoners on hunger-strike we beg to lay the following facts before your readers. While the Ard Fheis was in session a deputation was sent to the Irish Labour Party. Mr. Johnson was absent, on his way to Geneva. Mr. Mortished, Secretary, referred the deputation to Mr. Duffy, Chairman, who refused to accord us even a five minutes' interview. On the following Monday the deputation waited on the Executive at their usual weekly meeting and asked to be received. The request was granted, and we were allowed to lay the facts before that body on condition that there was no discussion, the Executive explaining that, owing to Senator MacPartlin's death, they could transact no business. The facts were laid before the party; there was no mention of a strike, as it was not our business to make any formal suggestion. It was generally felt that the form of protest re the prisoners would be a matter for the party itself to decide upon, our duty being to make it acquainted with the facts.

Later, on Mr. Johnson's return, two members waited upon him (Mr. David Kent and Mrs. Eamon Ceannt) and also put the facts before him. He suggested that the strike be called off and declared that he would be then prepared to demand the release of the prisoners. This naturally the deputation definitely declined, and the interview accordingly ended. This is the history of the various attempts made by the deputation to get the Irish Labour Party to take some definite action about the prisoners.—Yours, etc.,

HANNA SHEEHY SKEFFINGTON.
DAVID R. KENT, T.D.
C. BEAN CATHAL BRUGHA.

Dublin, November 10th, 1923.

THE HUNGER-STRIKERS.

TO THE EDITOR OF THE IRISH TIMES.

SIR,—Are the Government and the Republican Party playing a game for *prestige* and power with human lives as counters? Does each side consider the game to be worth the stakes? We—and we are sure thousands of other Irish men and women agree with us—believe that from this contest no victory can come to either party, but that the only certain loser will be Ireland herself. Sooner or later one side or the other must give way; for it is inconceivable that obstinate pride will allow hundreds of our fellow-countrymen to die. To save, not the Free State or the Republic, but the fair fame of Ireland, we plead that both sides should give way now before a life has been sacrificed.

We ask the Republican Cabinet to order the hunger-strike to be abandoned on condition that the Government gives an undertaking to put on trial immediately the men now on hunger-strike. If the Government refuse to do this, we ask them to tell us with what crimes these men are charged. We need assurance from both sides that the deaths of these men are in accordance with the conscience of Christian nations and the Divine law.—Yours, etc.,

AUGUSTA GREGORY.
JAMES STEPHENS.
LENNOX ROBINSON.

Dublin, November 10th, 1923.

DUBLIN PAROCHIAL MISSION.

As announced in our advertisement columns on Saturday, and in the churches yesterday, Parochial Missions will be held simultaneously in all the parishes of Dublin and suburbs from November 17 to 25. There will be Services in the churches and in special centres, particulars of which will be announced in the *Irish Times* to-morrow.

Few people have the pluck to sit in a third class carriage and read the Bible.—Mr. Drinkwater.

LA SCALA CONCERTS.

ATTRACTIVE PROGRAMME.

The La Scala concerts grow in popularity, yesterday's being one of the most successful so far. Mostyn Thomas, the baritone, made a place for himself here some time ago, and yesterday's fine singing made it definite and secure. He began with an arresting rendering of "Thou art passing hence" (Sullivan), the vocal tone growing steadily in volume, much as the orchestra deepened to a *finale* impressive and dignified. Mr. Thomas has a splendid method of shaping his sustained note and of curving phrases, as the drinking exhortation before the players in "Hamlet" (Ambroise Thomas), "O wine, dispel the heavy sorrow," served to show. The "Just So" songs (Edward German) were cleverly treated; in fact, they held humour and histrionic sense. In the aria of "Figaro" Mr. Thomas was peculiarly happy. In "The Desert" Mr. Thomas, for once, made one deaf to the insistent melodic return (which usually extinguishes all descriptive sense) and only alive to the horror, despair, and ecstatic relief of the words—as few singers could do. That he sings with more than the voice all of his songs yesterday went to prove.

Miss Teresa Owens sang several songs and "encore" numbers in a bright, fresh soprano with feeling. "They call me Mimi" was full of intelligent suggestion.

The orchestral programme was very enjoyable, even though it embraced nothing very new or classical. Mr. Moody took Tchaikovsky's "Chanson Triste" rather more quickly than is usual, not to its advantage. There was much to interest in Luigini's "Ballet Russe"; a nice 'cello "Sicilians" in "Cavalleria Rusticana," and the splendid spirit of the American sketches, with their variety in percussion, warranted their inclusion in the programme.

DERRY LABOUR EXCHANGE.

TRADE COUNCIL AND A RECENT ORDER.

A serious development has taken place in Labour circles in Derry owing to the persistence of the Northern Government in the transfer from Derry to Belfast of Mr. J. F. Hoey, deputy manager at the Derry Exchange.

Councillor Logue, speaking at the trade council meeting, said that the official reason given for Mr. Hoey's transfer was his alleged sympathy with the workers. This opened up a grave aspect. It meant that the Exchange would be staffed by people who were not sympathetic. The authorities would find that the workers would not take this lying down.

A resolution was passed that until the Minister of Labour cancels the transfer order the Labour representatives as a protest will abstain from all committees connected with the Exchange.

THIS WEEK'S AUCTIONS OF FURNITURE AND FINE ARTS.

MONDAY.

6 Merrion square, Dublin (Wm. Montgomery and Son); 9 Bachelor's Walk, Dublin (James Hill and Son).

TUESDAY.

6 Merrion square, Dublin (Wm. Montgomery and Son); Robert Bell's Auction Room, Carlow (Robert Bell); Defrintarn, Carbury, Co. Kildare (Edward A. Coonan and Son).

WEDNESDAY.

58 Northumberland road, Dublin (Bennett and Son, Ltd.); 4 Willow terrace, Blackrock (Hanley and Co.); 2 Sydenham villas, Dundrum, Co. Dublin (R. Strahan and Co., Ltd.); Robert Bell's Auction Room, Carlow (Robert Bell).

THURSDAY.

25 Herbert avenue, Merrion (James H. North and Co.).

NEWS IN BRIEF.

Phillip Deighton, of Millgate, Selby, has completed 60 years as a veterinary surgeon.

Primroses and violets are in bloom in several parts of Devon and Cornwall.

Over 1,300 entries have been received for the Guernsey Eisteddfod, to be held this week.

There are 12,174 entries, including 280 mice and six rats, for the Poultry Show at the Crystal Palace, London.

Mr. Bedford Chapman, who fought at Sebastopol, has died at Sleaford, Lincolnshire, aged 93.

After 52 years, Mr. Elijah Stackhouse, chief collector for Walsall Corporation gas undertaking, is to retire, aged 80.

Mr. Henry Morganthaw, formerly American Ambassador to Turkey, has left London for Greece on a special financial mission.

Finding a swan in Brighton street, Nottingham, a constable effected its arrest. He coaxed the bird inside a van and took it to the police station.

Alfred Warwick, of Oldbury, Worcester, who is recommended to the Royal Humane Society for rescuing a man from a canal, has previously saved ten persons from drowning.

Trained at Hull Workhouse, a girl is now employed in the nursery of an English princess. Two others are in service with a peeress.

Miss Marion Pauline Margetson, of Norbury Crescent, Norbury, London, S.W., who died at the age of 24, left £44,922. She left £500 to the Royal National Lifeboat Institution, £500 to Dr. Barnardo's Homes, and £250 to the Church of England Waifs and Strays Society.

NEWSBOY TO LORD MAYOR.—Alderman H. M. Trotter, Bradford's new Lord Mayor, started to work at the age of eight as a newsboy. As he is a newsagent he can claim to have followed the same line of business all his life.

THE SILENT HUSBAND.—Alleging that her husband had been cruel by not speaking to her for weeks at a time, Mrs. Glover was granted a maintenance order by Derby Justices.

FARM WAGES DEADLOCK.—Farmers having refused to agree to 32s. for 48 hours winter and 50 hours summer, asked by Worcestershire agricultural workers, a deadlock has occurred in negotiations.

DESTRUCTIVE FIRE.—For nearly two hours on Saturday morning firemen from Birmingham and Smethwick battled with a fire which destroyed one wing of the works of Messrs. Best and Lloyd, motor engineers, Downing street, Handsworth.

DIED FROM LOCKJAW.—The death occurred in Hackney Infirmary, London, yesterday, of Butler, the inside left of Port Vale football team. He fractured his arm in a match against Clapton Orient on November 3, and lockjaw supervened.

GIRL SHIELDS ATTACKER.—"A man did it; but I love him," was all that Clara Willshaw, a young woman, would say when found in Hyde road, Gorton, Manchester, late on Friday night, bleeding from a wound in the neck. She is now in Manchester Infirmary, in a critical condition.

NAVAL OFFICER KILLED. — About midnight on Saturday, Lieutenant-Commander Kenneth Gordon Ramsey, 34, of H.M.S. Sepoy, anchored at Port Edgar, Firth of Forth, was killed instantaneously while motor cycling on Queensferry road, Edinburgh. He emerged from behind a motor omnibus and his cycle collided with another omnibus.

LONDON RATE EQUALISATION.—The equalisation fund for London has this half-year yielded a total of £611,060 for division among the Metropolitan boroughs. Islington, which contributed £23,803, receives £45,000; Westminster, which paid £101,000, receives only £19,000, and the City, paying £79,000, gets back only £1,802.

ACTOR KILLED IN COLLISION.—At Leamington yesterday Mr. Harry B. Waring, an actor, was instantly killed in a motor car collision, in which Dr. Charles Hawthorne, of Coventry, and his wife were seriously injured. Mr. Waring was about forty years of age, and since his return from his Eastern tour had been living with his sister at Coventry.

CAPTAIN ARTHUR EVANS, M.P. — Captain Arthur Evans, M.P., for East Leicester, who recently crossed the floor of the House of Commons, and has just been unanimously adopted as Conservative candidate for the same division, declares that his action was approved by leading officers of the local National Liberal Association. "I was particularly pleased," he said, "to find that they not only endorsed my action in joining the Conservative Party, but are in general agreement with Mr. Baldwin's protection policy."

THE LATE MR. MAURICE HEALY.

LARGE ATTENDANCE AT THE FUNERAL.

The funeral of Mr. Maurice Healy, the well-known solicitor, who died last Friday after a brief illness, took place yesterday from his residence at Ballintemple, County Cork, to St. Joseph's Cemetery.

GOLF FOR THE PEOPLE.

INTERESTING SPEECHES AT SOCIETIES' DINNER.

DR. GEORGE PRICE'S VIEWS.

Dr. George Price, the Hon. Secretary of the Golfing Union of Ireland, had something interesting to say about fourball matches and golf for the people at the first annual dinner of the Dublin United Golfing Societies' Association, which was held on Saturady night in Clery's Restaurant, Sackville street, under the presidency of the President, Sir James C. Percy (Dublin Press G.S.). The gathering was representative of several of our metropolitan golf clubs and of the professions, and the Hon. Secretary's remarks were punctuated by frequent applause, particularly his reference to the strength of the Association, which, he said, consisted of 21 societies, a number which would be increased next year.

In proposing the toast of "The Winning Team" (Catholic University Schools' Union), Dr. Price said that with a limited number of players at their disposal, the University Schools had produced a very good team. One thing about the team impressed him—viz., the fact that they were all young men. (Applause.) Foursome play, added Dr. Price, encouraged the best features in golf; it brought out the skill of the golfer, and it put his temperament to the test. It was a great pleasure to him to see the young men coming on, and to see the foursomes played so well by their Association teams. What they wanted in Leinster was to see the young men taking to golf, and to see them playing it seriously. "Fourball matches," declared the speaker, with some warmth, "are the ruin of golf in Leinster." (Loud applause.) Until they took their golf more seriously, until they devoted more of their energies to single matches and foursomes, they would never bring back the cups from Northern Ireland. (Applause.)

Subsequently, in responding to the toast of "Our Hon. Secretary," Dr. Price, having reviewed the position and the strength of the Association, which was, he said, splendidly maintaining the objects for which it was formed, went on to allude to public or municipal golf. He had been described as a golfing Bolshevist. (Laughter.) Well, he was a golfing Bolshevist in so far as he would like to see golf played by everybody, played by the ordinary workman, in Dublin. In England, Scotland and, to some extent, in Wales a large proportion of golfers were workingmen, who had golf provided for them by the municipalities. America was the home of municipal golf, and about Chicago alone there were eighteen municipal courses. In most of the large towns in England and Scotland—certainly, in the cities—there were municipal links, and in Leeds alone five such courses had been added. He would like, as he had said, to see golf brought down to the artisan and the clerk, and the man who could not afford to join a golf club.

They had not in Ireland a municipal golf course, and it was up to Dublin to start one. (Hear, hear.) He (the speaker) had interested himself in the matter a couple of years ago, and had got to the extent that he had selected a piece of ground at the back of the Magazine Fort in the Park, and mapped it out. The Commissioners of Public Works had given ground for football, cricket, etc., in the Park, and he had asked them to do the same thing for golf, and the Commissioners would have given the ground, subject to the approval of the Free State Government; "but, first of all," said they, "show us that there is a demand for golf." He (Dr. Price) believed that at the present moment the Commissioners would give the ground if it could be shown that the artisans and the workmen of Dublin wanted it. (Applause.) Municipal golf was on a different plane to public golf. Doubts seemed to exist as to whether a municipal course would pay its way, but there could be no doubt on the point. Many of those present were men of influence in the city, and he asked them, as a personal favour, and in the interests of the workingman, to use their influence with the authorities on behalf of municipal golf. Golf was a great leveller, and their Association certainly had set an example by providing the means for furthering good fellowship among all classes of the community. (Loud applause.)

The toast of the Association was proposed by Mr. M. J. Moran (Captain, Milltown Golf Club), who coupled with it the name of Sir James Percy as President of the Association. "Our Guests" was given by Mr. J. H. McLaughlin, and responded to by Mr. E. A. Neale, Manager, Great Southern and Western Railway; Mr. F. E. Davies (Milltown Golf Club), and Mr. N. Mitchell (Captain, Delgany Golf Club).

In an admirable speech Dr. W. Doolin, responding for "The Winning Team" (C.U.S. Union), said that, mentally and physically, they were all the better men for the Society. Speaking as a doctor, he could only say that the game of golf had had a deplorable effect on his trade. (Laughter.) There were no dyspeptics in that room. (Laughter.) Not only that; they learned a very valuable lesson from their competitions, for what they really saw was the merging of the individual in his team, and, as match succeeded match, in spite of the growing keenness, in spite of the keenness to win, one met with nothing but the fairest of sportsmanship. (Applause.)

Close on one hundred sat down to dinner, including:—The President, Sir James Percy; Dr. G. Price, Hon. Secretary; J. H. McLaughlin, M. J. Moran, J. C. Meldon, J. G. Dixon, Leo J. Smith, N. Mitchell, Dr. D. Jackson, Dr. Kennedy Cahill, Dr. Raverty, F. E. Davies, Dr. P. J. Keogh, Captain Pike, T. Coleman, J. F. Hickey, A. Delany, J. P. Keogh, J. Derry, R. J. Kidney, E. A. Neale, T. O'Meara, Captain Langford, W. B. Kilmurray, F. A. Moran, W. A. Cruice, J. W. F. Crawford. The following contributed to the musical programme:—Messrs. J. O'Reilly, A. Preston, G. O'Callaghan, H. Glynn, T. C. Coleman, A. J. O'Farrell, Captain Pike, J. McGrath, J. S. Dixon.

HEALTH INSURANCE.

APPOINTMENT OF CENTRAL COMPLAINTS COMMITTEE.

At the recent monthly meeting of the Executive Committee of the Approved Societies' Association of Ireland in Dublin—Mr. J. D. Nugent (A.O.H. Insurance Section), President, in the chair—a letter was read from the National Health Insurance Commissioners to the effect that, in pursuance of the recommendations of the sub-committee appointed to advise them as to what alterations should be made in existing arrangements concerning medical certification they had decided to set up a Central Complaints Committee, composed of two representatives of the medical profession and two representatives of approved societies, with an independent chairman.

The Commissioners requested the Association to nominate two representatives of approved societies, and suggested the nomination of two members of the sub-committee, in view of their intimacy with matters relating to medical certification generally.

In accordance with this suggestion, the Executive Committee unanimously appointed Mr. T. Hutchinson (Irish National Foresters) and Mr. M. F. O'Donnell (A.O.H.).

SMUGGLER CAUGHT.

CONTRABAND AND CONCEALED WEAPONS.

As the result of a search of his baggage, following an anonymous message received by the Customs Board, Ernest Gupl, a Swiss, was on Saturday charged at Folkestone with smuggling cigars, cigarettes, liqueurs, perfumes and chocolates, the single value and duty on which was £11 6s. 2d. He had been detained on his arrival at Folkestone from Flushing on the previous evening.

There was a further charge of concealing two revolvers which were found in his pockets.

The Chief of Customs stated that a special watch for the defendant had been kept in consequence of anonymous information received.

An immigration officer informed the Bench that the defendant obtained admission to England in 1921 as a student, but, on his own confession, he had broken the law by accepting regular employment. He had recently been in Berlin.

On the first charge a fine of £33 18s. 6d. was imposed, with the alternative of six weeks' imprisonment, and on the second charge the defendant was fined £5 15s. or fourteen days' imprisonment.

PHŒNIX PARK: RUGBY AND HOCKEY.

Killua (E. M. Quirke up), Winner of the Nursery Handicap.

Mrs. Kelly Winning the Welter Plate at Phœnix Park on Saturday.

Gold Jug (D. Ward up), Winner of the Maiden Plate at Phœnix Park.

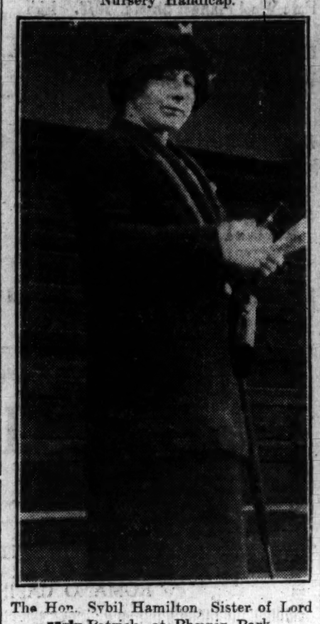

The Hon. Sybil Hamilton, Sister of Lord Patrick, at Phœnix Park.

Madame Blanche, Wife of the French Consul, and Friends, at Phœnix Park.

At Close Quarters in the Monkstown v. Grammar School Game.

Old College 2nd and Victoria Hockey Teams.

An Incident in the Monkstown v. Grammar School Match on Saturday.

A Good Shot in the Victoria v. Old College 2nd Match on Saturday.

UNITED HOSPITALS DEFEAT COUNTY DUBLIN AT LANSDOWNE ROAD.

All Hands to the Ball.

Although Tackled by Egan, Cunningham Finds Touch.

Hunter Punts Ahead.

NEW FARMING SCHEME.

HARVESTING WITHOUT THE SUN.

An early announcement is expected to be made by the Ministry of Agriculture (England) on the question of the success of the operations they have conducted at several centres this year into harvesting without the sun.

In place of natural means of drying and ripening the crops, artificial apparatus has been employed on plants of all kinds, cereals as well as grass, and the results are, it is stated, soon to be issued for the guidance of farmers next season.

It will then be seen whether the expert investigators consider that farmers can make hay in a wet season without any anxiety or loss. This year's trials have resulted in some good hay being made artificially. The grass has been carted in the wet state, permitted to warm up for ripening, and then periodically cooled by engine-driven fans.

But all the samples of hay have not been of the same feeding value, and it is believed that further inquiry will have to be made into this problem.

Cereals, it appears, are a much easier thing to deal with, and good crops of wheat, barley, and even peas have been obtained by blowing, without the influence of the sun being required. In one instance the artificially harvested crop was superior to the natural made, and brought a better price on the open market.

After 50 years as sexton and parish clerk of Chittlehampton, Devon, Mr. W. F. Chapple has retired. The Chapples have been sextons there for 400 years.

A successful novelist and short story writer, the Rev. Otiwell Binns, who also writes as "Ted Bolt," has been appointed chaplain to the Mayor of Mansfield.

A MAYORESS'S CHAIN.

FORTY FEET OF THREEPENNY COINS.

When Buckingham Town Council decided that the £10 worth of 3d. pieces, which Councillor Roper paid as a fine for refusing to be mayor, should be made into a mayoress's chain, they did not realise what it would mean.

Placing the 800 coins edge to edge will mean a chain of over 40 feet in length, while in any case it will weigh 2½lb. It is expected that the drilling of 1,600 holes will produce enough waste silver materially to reduce the cost of making the chain.

ST. THOMAS AQUINAS.

A solemn Triduum in connection with the seventh centenary of St. Thomas Aquinas, the patron of Roman Catholic schools, was opened in St. Saviour's Church, Dominick street, Dublin, yesterday. High Mass was celebrated at 12 o'clock, and in the evening a sermon was preached by the Rev. G. Byrne, S.J. The Most Rev. Dr. Byrne, Archbishop of Dublin, who was to have presided at the High Mass, was prevented by illness from attending.

St. Thomas Aquinas, who is known as "the Angelic Doctor," was born about 1225. He was the great champion of the Dominican Order, and he laboured unremittingly on behalf of his Church. His death occurred in 1274 while he was on his way to Lyons to assist in the settlement of the dispute between the Eastern and Western Churches. His remains were deposited at Toulouse. In 1323 he was canonized, and in 1567 he was made a Doctor of the Church.

High Mass will be celebrated to-day and to-morrow, and sermons will be preached in the evenings by the Rev. Father Philip, O.F.M., and the Rev. M. V. Ronan, C.C.

COMMITTED FOR TRIAL.

ALLEGED ATTEMPT TO FORGE PUBLIC DOCUMENT.

Charged with attempting to forge a public document in the *London Gazette*, Cuthbert Charles Rice (25), son of the Vicar of Tywardreath, Cornwall, was at Bow street, London, on Saturday, committed for trial to the Central Criminal Court.

It was alleged that Rice attempted to get the publishers of the *London Gazette*, Messrs. Harrison, to insert matter in a supplement of that journal "whitewashing" him of a conviction for stealing.

Detective Inspector Fitzgerald said that all the letters and documents found at the vicarage where Rice lived were consistent with the theory of self-praise and an attempt to wipe out the conviction. His motive, if any, was probably to attempt to deceive his father and mother as to the conviction and honours he had obtained in the Army. The defendant had always been regarded as strange.

Rice, who pleaded not guilty, reserved his defence.

ROOMKEEPERS' SUNDAY.

Dublin's oldest charity, the Sick and Indigent Roomkeepers' Society, makes its annual appeal on Sunday, November 18, when the Rev. Father Sutton, C.SS.R., will preach the annual charity sermon in the Pro-Cathedral, Marlborough street, Dublin, on behalf of the poor roomkeepers of Dublin. Special collections will be made at other churches of the city on that date, and it is hoped that the result will enable the Committee to afford much-needed relief to the many hundreds who find it necessary during the harsh months of the year to seek the help of the Society.

COW-TESTING.

DIFFICULTIES OF THE SMALL FARMER.

The importance of cow-testing was emphasised by Colonel O'Callaghan Westropp at a recent meeting of the County Clare Agricultural Committee. Clare he described as one of the most backward counties in regard to the matter.

If people insisted on keeping cows yielding only 400 gallons of milk instead of 600 or 700 gallons, he asked, how could they expect to meet the difficult times ahead. Unless modern methods were adopted by Irish farmers they would soon find themselves on the road to ruin.

A member of the Committee remarked that the great difficulty facing the small farmer was how to get cows to replace those discarded after testing. He thought no great progress could be made until better quality cows were available from the Agricultural Department's farms.

Colonel O'Callaghan Westropp said that he had suggested to the Commission on Agriculture that ranches should be acquired to be used as grazing stations by small farmers in common, who otherwise would be prevented through lack of grazing facilities of their own from keeping on good heifers. He thought that, with the wide powers possessed by the Government under the Land Act, it should not be too difficult to carry his proposal into effect.

Two of the Sheppey Board of Guardians' medical officers, Dr. Madwar, of Queenborough, and Dr. Watson, of Sheerness, asked that their salaries should be reduced from £75 to £50 and from £150 to £100 respectively. This was gratefully agreed to.

MASS PRODUCTION.

CHEAPER CUTLERY.

Sheffield cutlery and plate firms, who have specialised in mechanical production, are working day and night on home and overseas orders. The bogey of cut-throat competition from Germany has been largely removed by the extension of mass output methods. Knives, forks and spoons can be bought cheaper now than ever before.

Distributors in foreign countries which have erected big tariff barriers are placing new season's orders in Sheffield in preference to their own home factories. New York has ordered sufficient cutlery and plate to keep one establishment going for six months. German cutlery has been entirely superseded by Sheffield products. Christmas bookings are double those of last year.

VALUABLE PEARL

DISAPPEARS FROM POST OFFICE COUNTER.

A reward of £200 is offered for the recovery of a valuable pearl, 37.28 grains in weight, which unaccountably disappeared from the counter of the General Post Office, London, a few days ago.

A well-known pearl broker had entered the post office in order to register about a dozen packages containing pearls, diamonds and other jewels. The packages were lying on the counter, ready to be handed over, when it was noticed that one packet, which contained a large round white undrilled pearl, was missing.

The missing pearl is said to have been the only one of its kind in London.

SCHOOL TEACHERS' SALARIES.

REDUCTIONS TO BE FOUGHT.

At a meeting in the Banba Hall on Saturday the Dublin Branch of the Irish National Teachers' Organisation passed the following resolution:—

"That we, the Dublin teachers, hereby protest against the proposed 'cut' in our permanent basic salary scale as a most unwarranted attempt on the part of the Minister of Finance to violate a contract, and we call upon the coming Congress to instruct the C.E.C. to use all the means at the disposal of the organisation, regardless of expense, in order to combat this unjust attack upon conditions of service guaranteed to us under solemn agreement."

The meeting was very largely attended.

Mr. E. C. Finnegan, Chairman of the Branch, who presided, said that they asked, not for preferential treatment, but simple justice. Referring to the proposed wage adjustment, he asked:—"Why should the national teachers be specially selected for this drastic treatment? Why should not an inquiry be made into the cost of running every Government department?"

As it had been admitted that the Government departments set up in recent years were over-staffed and over-salaried, why should not the salary of every Government official be critically examined and an estimate made of the saving that could be thus affected before the question of the national teachers' salaries was touched? An inquiry apparently was to be made, but, in the case of Government services, it seemed that the inquiry came first and the "cut" afterwards; whereas, in their case, it seemed that the "cut" was to come first and the inquiry afterwards. (Hear, hear.) Evidently, the Chairman went on, they were compared with civil servants. That was a very useful analogy; but were they treated as civil servants when bonuses were being awarded? National teachers received no bonus until 1915.

The Chairman quoted from Section 54 of the Agreement of 1920, which, he said, was to be scrapped without their consent, or even their opinion being asked. Thus all that the teachers had gained was to be swept away, and that, to his mind, was not a matter of justice.

TEACHERS STAGGERED.

Mr. Quinn then proposed the resolution already given. He said that the Minister of Finance had staggered the teachers. They had been living under the impression that, after years of agitation, they had become enabled at last to concentrate upon their work of education. They believed that honourable men who had some regard for treaties, agreements, and contracts, were in charge of the government of the country. They even believed that a plain word of honour would be a sufficient guarantee for men whose political existence depended upon fidelity to a contract, but Mr. Blythe had shattered these hopes. Anyone who raised a voice in criticism of any act done by the Ministry was declared to be an active or passive supporter of the Irregulars, but the teachers were not going to be over-awed by that transparent attempt to prevent criticism.

Except, perhaps, for a small screeching minority, small enough to be ignored, and much smaller comparatively than in any branch of the Civil Service, or even the Army, the teachers had been the most loyal supporters of the Treaty. They were anxious that it should be worked so that the most might be got out of it, leaving the future to do its duty when the time was opportune. Mr. Blythe, in his recent proposal regarding the teachers and old age pensioners, had done more in one speech to shatter the Treaty than the combined destruction of the Irregulars during the past year and a half.

"When parents of children came to the teachers seeking advice—as they did in many things—regarding the forthcoming loan, how could the teachers encourage investment while Mr. Blythe held such a strange notion of contracts? Since the new programme was introduced, continued Mr. Quinn, the teachers, who were to be found from the centres of the cities to the most remote mountain hamlets, had undertaken its difficult working with a willingness that had caused general public admiration. Their normal working day included hours of private study of Irish (Sundays and Saturdays not excepted), this being with a view to carrying out the orders of the Irish Government in the matter of the Irish language.

WINDOW-DRESSING.

But Mr. Blythe now comes forward and absolutely destroys the belief of the teachers in the sincerity of the Government in the matter of the language movement. They must regard the position of the Government on the language question in the light of Mr. Blythe's action as that of mere window-dressing.

This teachers' question, he said, involves the honour of the Government, the confidence of the supporters of the Government throughout the country in the wisdom and honour of its Ministry, and the future of the Irish language. (Applause.) The teachers are prepared to do their work conscientiously if treated properly, but they are also prepared to give Mr. Blythe as much agitation and trouble as he cared for if he was looking for it. (Applause.)

A FIGHT FOR EDUCATION.

Mr. T. O'Brien, Secretary of the County Committee, in seconding the resolution, said that they would find the history of the fight which the teachers had made in recent times in the pamphlet of Broken Pledges. In that fight there was not a public man in the country who did not assist them, including members of the Dail and those who supported them, and were they now going to throw in their effort against the national teachers? Mallow Bridge might be called the Schoolmasters' Bridge, because the deductors of the teachers' salaries would have to pay for its renewal, and probably there would be inscribed on the Four Courts—"Renewed by the old age pensions at the rate of 1s. per week." (Laughter and applause.) This was not a fight for teachers' salaries, but for education. The battle would rage around the teachers in the first instance because they would be the immediate sufferers, but as soon as teachers suffered education also would suffer. (Hear, hear.)

Mr. Thomas J. O'Connell, member of the Dail, in supporting the resolution, said that he was not prepared to enter into any agreement with a Minister who had shown that he could not keep one—he would not enter into any agreement in future with which Mr. Blythe had a part.

GALWAY TEACHERS' MEETING.

At a large meeting of the Galway branch of the Irish National Teachers' Organisation held on Saturday in Galway the following resolution was adopted:—"That we protest most vehemently against the high-handed action of the Minister of Finance regarding teachers' salaries, and we are of opinion that, if in order to enable the Free State to function solemn agreements entered into must necessarily be treated as scraps of paper, our country has unhappily fallen on evil days. Furthermore, we pledge ourselves to abide loyally by the decision of our special Congress in such future action that it may deem necessary to take."

WILL TAKE THE OATH.

DERRY TEACHERS' DECISION.

It is learned that the Roman Catholic primary and secondary school teachers in Derry have decided to take the oath of allegiance as prescribed by the Northern Government.

In regard to the matter, "Theologian," writing in the Derry Press, says that "in the opinion of the best informed theologians," the only effect of the oath is "to emphasise the fact that, as citizens, and in the interest of public order, those who take it are bound to submit to all laws of the ruling authority, even when that authority has been established by an unjust usurpation. In this no new obligation is contracted beyond that which already exists.

"Catholic interests not only justify, but even demand, that the sacrifice be made. The very existence of our educational institutions, both primary and secondary, and the future prospects and welfare of our people depend upon compliance with this intolerant ukase, which can only be regarded as the outcome of bigotry gone mad and anti-Catholic fanaticism."

French mineowners and the miners in the Nord, Pas de Calais, and Aisne basins have concluded an agreement in regard to increased pay.

GOSSIP FROM THE COURSE.

LAST DAY AT LIVERPOOL.

MORESTEL WINS GROSVENOR CUP.

BRIGHT PROSPECTS FOR JUMPING SEASON.

FROM OUR TRAVELLING CORRESPONDENT.

LONDON, Sunday Night.

A few weeks ago I mentioned here the very bright prospects that seemed to be in store for the regular season under National Hunt Rules, which is so near at hand. The success of the jumping events at the Liverpool meeting gave further proof of this. There cannot be very much the matter with the jumping business if such an excellent field as that which we saw last Thursday turns out in the Grand Sefton race in early November.

People are still talking rapturously of the brilliant performance of Silvo in that race. Jack Anthony, who rode Super-Man, and had a good view of Silvo all the way, told me that he had never in his life seen a horse jump at Liverpool with quite the same facility as the winner. The Irish horse simply hopped over every obstacle without losing an inch of ground, and without taking anything out of himself. By the way, there are some heart-burnings among the Wroughton party over Silvo, for it was all arranged that the horse was to go into Mr. Hastings' stable, when a strike stopped the despatch of the horse from Ireland, and his developing a cold, afterwards made the deal fall through.

His present owner certainly got a treasure in Silvo. Whether he will win a Grand National is doubtful. It is said that he will never stay the course; but about a horse who takes so little out of himself at his fences there are always possibilities that he will last home. He is very young as 'chasers go, being only seven now, so that there is every hope for him.

Of the others who ran in the Sefton two who should pay to follow are the Sligo mare, Ballindole, and Soldier Bill. Ballindole is to remain in England in Mr. Barthropp's stable at Prees Heath, in Shropshire, and I am sure that she will show much improvement later on, and will win a steeplechase in useful company. Soldier Bill was rather unlucky to fall, for he had been jumping well all the way, and he, too, can be put down as a likely winner.

TWO CROWDED WEEKS.

We have now to tolerate two hectic and crowded weeks on the flat, with the big handicaps at Derby and Manchester, before the jumping gets properly under weigh. It may be taken for granted, I think, that Little Marten will run for the Manchester November Handicap on the last day of the season, and that he is well fancied. Quite a lot of money has gone on him on this side, and at the moment he is as good a favourite as anything. I should imagine that if Ceylonese were first to run for the Derby Cup and be narrowly beaten,he would be very hard to back for this event. Moabite is another who is well fancied for the Manchester Handicap.

The Newmarket people are becoming very keen on the chance of the Cesarewitch winner, Rose Prince, in the Derby Cup next Friday. This colt has done exceptionally well since he arrived at Newmarket a few weeks before his victory over Teresina and Ceylonese. One doubts, however, whether this course and distance will suit him as well as that at Newmarket. He only really got going in the last half-mile of the Cesarewitch, and it was the fine stamina by which he was enabled to wear down Teresina that won him the race.

With Captain Gooch's stable in such good form, he can gauge fairly accurately the chance of Bhuidhaonach, and on his victory in the Manchester Cup it must be a good one if he can get the distance. It may be remembered that after winning that Cup he failed badly in a two-mile race at Kempton Park.

One must be a deal attracted by the chance of London Cry, despite his failure in the Cesarewitch. Marsh has seldom had more confidence about one of his horses than he had about the King's colt on that occasion. The confidence seemed to have communicated itself to his jockey, who for most of the distance was riding as if the race were already won. That the colt will do a great deal better on this occasion I have good reason for thinking.

HARMONIOUS AN EASY WINNER.

The Liverpool Meeting closed yesterday on the same high note that has marked the proceedings throughout. The weather had changed vastly for the better, and it was a pleasant sunny afternoon. The racing, too, was excellent from first to last. The Irish contingent present started off badly when the well-backed Bolshevist fell in the November Hurdle Handicap after going a mile or so. Mr. Harry Ussher had great hopes of the horse, and he was only fractionally less well backed than the joint favourites, Harmonious and Furious. He was going well, though not in the leading division, when he hit a hurdle and came down with F. B. Rees. Celtic Mist and Westview were most prominent in the early stages, but the former dropped out, and Westview, who had Major Doyle up, was still prominent when they turned into the straight. There also were Furious and Harmonious. Furious was the first to crack, and when Harmonious joined Westview between the last two hurdles the race was all over; for Sir Robert Jardine's horse showed far superior speed to that of the Irish Cesarewitch second, and Westview was well beaten by three lengths. Cavalier was some distance away third. Coulthwaite ran Fariray as well as enough to suggest that he will be winning shortly.

There was a gasp of astonishment when old Shaun Spadah hit the last fence in the Valentine Steeplechase and came down, leaving Master Robert to finish. Mr. Peter Roberts rode Lord Airlie's horse, who ranged himself up beside Shaun Spadah when he came on the Grand National hero when the latter came down. Master Robert then went on to finish at his leisure. Thirty lengths or so behind was that veteran Aintree hero, The Bore, who finished second. A newcomer to the Aintree fences in Wat Tyler, owned by the York dealer, Mr. Johnny Harper, was going very strongly when he fell at the fence after Becher's. Madrigal, who was ridden by Mr. P. Dennis, fell at the second fence. Mr. W. Hilliard had the mount on Lukewarm, but he did not finish.

BAYDON'S DEFEAT.

Mr. Gilpin supplied a highly-fancied candidate for the Grosvenor Cup in Lord Wavertree's Baydon, and the colt was backed down to 9 to 4. After setting a strong pace he dropped out two furlongs from home and was beaten out of a place, and thus passed another Clarehaven hope in this, perhaps, the blackest season that the powerful stable has ever known. Jarvie lost his place as they turned into the straight, and then Crimson Dawn went on in front. Jarvie made up the ground and seemed to hold a fine chance until his stable companion, Morestel, challenged, and beat him cleverly by half a length. The filly was a little unlucky to be beaten by Greek Bachelor at Doncaster, when she came on the scene very late. She had since failed at Newmarket, and there was no fancy for her here.

Last year she was bought to go into Batho's stable after winning a selling race at Alexandra Park for Lord Durham, who did not

PHŒNIX PARK.

EXCELLENT SPORT.

SOME CLOSE FINISHES.

BACKERS OUSTED.

The sudden change from the wintry conditions prevailing the previous day was much appreciated by visitors on Saturday to Phœnix Park, where the concluding meeting of the club's season was carried out in weather more suggestive of late summer than November. It was, indeed, a gloriously fine afternoon, and, with the sport ruling very interesting, the wind-up at this popular venue was highly successful. There were plenty of runners, and some interesting finishes lent zest to the proceedings; but backers, for the most part, were worsted by their "friends the enemy," and the pencillers had the better of the transactions, which were, however, on the whole, lacking in volume.

The talent began inauspiciously when they made Barry Ogue a hot favourite in a field of fifteen for the Jumpers' Plate, which he never shaped like winning. Myrtle Leaf and Green Label, on the other hand, loomed large in the picture for a long way, but both were in difficulties a quarter of a mile from the end, and Broken Vow, shaking off Mirathorn inside the distance, landed a 7 to 1 chance for Maddenstown Lodge. The much-fancied Conner Hill cut up in disappointing fashion in the Maiden Two-Year-Old Plate, which was won all the way by Gold Dig, who, though she was now making a first acquaintance with a racecourse, showed no trace of greenness, and, running straight as a gun-barrel, easily held Miss George at bay.

Most Noble and Red Or fought out a great finish for the Small Owners' Plate, the former squeezing home by a short head; and in another desperately near thing, Killua prevailed over Prince Jan for the Nursery Plate. After establishing a commanding lead, which he maintained for four furlongs, the eventual winner compounded rapidly, and a stride past the post Prince Jan had caught him. The Welter Plate also provided a thrilling set-to, Mrs. Kelly and Larry the Flail, whose respective riders, E. M. Quirke and James Doyle, were seen at their best, contesting every inch of the last quarter of a mile, and it was only by the narrowest possible margin that the first-named asserted her superiority. Mrs. Kelly belongs to Miss Lowry, a daughter of Mr. Albert Lowry, whose brother, "G. H.," owns Killua, and she came in for hearty congratulations on leading back her first winner. The end of a splendid day's sport came with the Quicksteo Plate, in which the little-fancied Rettina completely upset calculations, and won readily in the colours of Captain P. A. Noonan, who has only recently joined the ranks of the owners. Details:—

1.30—**THE JUMPERS' PLATE** of 100 sovs. A handicap. 1 m. 7 f. 150 yds.

Mr. P. W. Shaw's ch. f. BROKEN VOW, by Stedfast—Lameta, 4, 9-7 ..... P. Fitzgerald 1
Mrs. A. E. O'Reilly's MIRATHORN, 5, 9-12 ..... J. Barrett 2
Mr. John J. Barry's MYRTLE LEAF, 5, 9-0 ..... J. Dines 3
Mr. M. C. Collins' Lady Hill, 4, 10-5 ..... J. Moylan 0
Mr. J. B. Knowles' Ada, a, 10-3 ..... Jos. Harly 0
Mr. W. O'Driscoll's Barry Ogue, 6, 10-0 ..... J. Quirke 0
Mr. H. M. Hartigan's Long Tune, 5, 10-0 ..... A. Mackey 0
Mr. James Morrison's Derryboy II., a, 9-7 ..... T. Morgan 0
Mr. P. Corcoran's Edgar's Fame, a, 9-7 ..... James Canty 0
Mr. T. M. Ryan's Misfire, a, 9-5 ..... J. Browne 0
Mrs. Coogan's Landman, 5, 9-3 ..... P. Cullen 0
Mr. P. Bartholomew's Green Label, 6, 9-3 ..... D. Ward 0
Mr. T. Killian's Up at the Pole, 4, 9-0 ..... J. M'Carthy 0
Mr. T. Singleton's Thirty-Bob, 5, 9-0 ..... J. Mannion 0
Mr. M. Ballesty's Rathdrin, 4, 9-0 ..... Jos. Doyle 0
Mr. M. Ballesty's Rathdrin, 4, 9-0 ..... (Winner trained by T. J. Parkinson.)

Betting—2 to 1 agst. Barry Ogue, 5 to 1 Green Label, 6 to 1 each Long Tune and Edgar's Fame, 7 to 1 BROKEN VOW, 8 to 1 Mirathorn, 100 to 8 Myrtle Leaf and any other.

Myrtle Leaf set the pace to Derryboy II., Lady Hill, Long Tune, Ada, Green Label, Barry Ogue, Broken Vow, and Edgar's Fame, with Mirathorn and Most Noble last. When half the journey had been covered, Up at the Pole stepped up and fell, and Myrtle Leaf continued to make the running, until half a mile from home, when Ada relieved her of the lead, soon headed by Broken Vow. On the last, named, resisting Mirathorn's challenge, won by a length and a half, the lengths divided second and third. Ada was fourth, Derryboy fifth, Barry Ogue sixth, Green Label seventh, Edgar's Fame eighth, and Landman next.

Time—3 mins. 55 4-5 secs.

2.0—**THE MAIDEN PLATE** of 100 sovs. For two years old. 5 f.

Capt. Fowler's br. f. GOLD JUG, by Jugger-naut—Goldbeaskin, 8-6 ..... D. Ward 1
Mr. H. S. Gill's MISS GEORGE, 8-6 ..... E. Sparks 2
Mr. J. F. Downey's PASOL, 8-6 ..... M. Barrett 3
Mr. John Adams' Royal Orb, 8-10 ..... M. Barrett 0
Mr. D. Pierse's Connor Hill, 8-10 ..... J. Patman 0
Mr. H. M. Hartigan's Honeyflower, 8-6 ..... J. Dines 0
Mr. F. Purdon's Old Segociener, 8-6 ..... J. Moylan 0
Mr. T. Singleton's Sunny Rambler, 8-6 ..... R. Burke 0
Mr. C. F. Kenyon's Sunvers, 8-6 ..... E. Cullen 0

(Winner trained by M. Arnott.)

Betting—5 to 4 agst. Connor Hill, 4 to 1 Pasol, 6 to 1 GOLD JUG, 8 to 1 each Royal Orb and Old Segociener, 10 to 1 Sunyera, 20 to 1 Miss George, and any other.

Gold Jug struck off in front of Connor Hill, Miss Orb, and, making all the running, won by a length; two and a half lengths divided second and third; Segociener stayed third Sunvera next.

Time—56 2-5 secs.

2.30—**THE SMALL OWNERS' PLATE** of 100 sovs. 1 m.

Col. MacCabe's ch. c. MOST NOBLE, by Clarissimus—Noleen, 3-8 ..... D. Ward 1
Major Cape's RED OR, 4, 9-8 ..... A. Barrett 2
Mr. M. N. Conway's SILVERMORE, 6, 9-0 ..... J. Dines 3
Mr. M. J. Farrell's Miss Druce, 4, 10-3 M. Colbert 0
Mr. Jas. Hooney's Fortune's Smile, 5, 9-11 ..... F. Grundy 0
Mr. B. M. Slocock's Hope On, 5, 9-1 P. Fitzgerald 0
Mr. W. Duffy's Ellen's Dote, a, 9-3 ..... J. Dines 0
Mr. A. H. Leslie's Charles Alix, 5, 8-9 P. Beasley 0
Miss M. Hayes' Buncahill Breah, 5, 9-0 ..... James Canty 0
Mr. John Hayes' Highland Daisy, 3, 8-10 ..... P. Fitzgerald 0
Mr. W. O. Bourke's Carn, 3, 8-10 ..... J. Moylan 0
Mr. B. Wallace's Monocle, a, 8-8 ..... Jos. Doyle 0
Mr. J. H. H. Peard's Darby the Blast, 4, 9-3 ..... J. Patman 0
Mr. T. Killian's Up at the Pole, 4, 9-0 ..... T. Morgan 0
Mr. T. Singleton's Thirty-Bob, 5, 9-0 ..... J. M'Carthy 0
Mr. M. Ballesty's Rathdrin, 4, 9-0 ..... Jos. Doyle 0
Mr. M. Ballesty's Rathdrin, 4, 9-0 ..... (Winner trained by T. J. Parkinson.)

Betting—2 to 1 agst. Barry Ogue, 5 to 1 Green Label, 6 to 1 each Long Tune and Edgar's Fame, 7 to 1 BROKEN VOW, 8 to 1 Mirathorn, 100 to 8 Myrtle Leaf and any other.

Myrtle Leaf set the pace to Derryboy II., Lady Hill, Long Tune, Ada, Green Label, Barry Ogue, Broken Vow, and Edgar's Fame, with Mirathorn and Most Noble last. When half the journey had been covered, Up at the Pole stepped up and fell, and Myrtle Leaf continued to make the running, until half a mile from home, when Ada relieved her of the lead, soon headed by Broken Vow. On the last, named, resisting Mirathorn's challenge, won by a length and a half, the lengths divided second and third. Ada was fourth, Derryboy fifth, Barry Ogue sixth, Green Label seventh, Edgar's Fame eighth, and Landman next.

Time—3 mins. 55 4-5 secs.

2.0—**THE MAIDEN PLATE** of 100 sovs. For two years old. 5 f.

Capt. Fowler's br. f. GOLD JUG, by Jugger-naut—Goldbeaskin, 8-6 ..... D. Ward 1
Mr. H. S. Gill's MISS GEORGE, 8-6 ..... E. Sparks 2
Mr. J. F. Downey's PASOL, 8-6 ..... M. Barrett 3
Mr. John Adams' Royal Orb, 8-10 ..... M. Barrett 0
Mr. D. Pierse's Connor Hill, 8-10 ..... J. Patman 0
Mr. H. M. Hartigan's Honeyflower, 8-6 ..... J. Dines 0
Mr. F. Purdon's Old Segociener, 8-6 ..... J. Moylan 0
Mr. T. Singleton's Sunny Rambler, 8-6 ..... R. Burke 0
Mr. C. F. Kenyon's Sunvers, 8-6 ..... E. Cullen 0

(Winner trained by M. Arnott.)

Betting—5 to 4 agst. Connor Hill, 4 to 1 Pasol, 6 to 1 GOLD JUG, 8 to 1 each Royal Orb and Old Segociener, 10 to 1 Sunyera, 20 to 1 Miss George, and any other.

Gold Jug struck off in front of Connor Hill, Miss George, Sunny Rambler, Pasol, Sunvers, and Royal Orb, and, making all the running, won by a length; two and a half lengths divided second and third; Segociener stayed third Sunvera next.

Time—56 2-5 secs.

2.30—**THE SMALL OWNERS' PLATE** of 100 sovs. 1 m.

Col. MacCabe's ch. c. MOST NOBLE, by Clarissimus—Noleen, 3-8 ..... D. Ward 1
Major Cape's RED OR, 4, 9-8 ..... A. Barrett 2
Mr. M. N. Conway's SILVERMORE, 6, 9-0 ..... J. Dines 3
Mr. M. J. Farrell's Miss Druce, 4, 10-3 M. Colbert 0
Mr. Jas. Hooney's Fortune's Smile, 5, 9-11 ..... F. Grundy 0
Mr. B. M. Slocock's Hope On, 5, 9-1 P. Fitzgerald 0
Mr. W. Duffy's Ellen's Dote, a, 9-3 ..... J. Dines 0
Mr. A. H. Leslie's Charles Alix, 5, 8-9 P. Beasley 0
Miss M. Hayes' Buncahill Breah, 5, 9-0 ..... James Canty 0
Mr. John Hayes' Highland Daisy, 3, 8-10 ..... P. Fitzgerald 0
Mr. W. O. Bourke's Carn, 3, 8-10 ..... J. Moylan 0
Mr. B. Wallace's Monocle, a, 8-8 ..... Jos. Doyle 0
Mr. J. H. H. Peard's Darby the Blast, 4, 9-3 ..... J. Patman 0
Mr. T. Killian's Up at the Pole, 4, 9-0 ..... T. Morgan 0
Mr. T. Singleton's Thirty-Bob, 5, 9-0 ..... J. M'Carthy 0
Mr. M. Ballesty's Rathdrin, 4, 9-0 ..... Jos. Doyle 0
Mr. M. Ballesty's Rathdrin, 4, 9-0 ..... (Winner trained by T. J. Parkinson.)

Betting—2 to 1 agst. Barry Ogue, 5 to 1 Green Label, 6 to 1 each Long Tune and Edgar's Fame, 7 to 1 BROKEN VOW, 8 to 1 Mirathorn, 100 to 8 Myrtle Leaf and any other.

Myrtle Leaf set the pace to Derryboy II., Lady Hill, Long Tune, Ada, Green Label, Barry Ogue, Broken Vow, and Edgar's Fame, with Mirathorn and Most Noble last. When half the journey had been covered, Up at the Pole stepped up and fell, and Myrtle Leaf continued to make the running, until half a mile from home, when Ada relieved her of the lead, soon headed by Broken Vow. On the last, named, resisting Mirathorn's challenge, won by a length and a half, the lengths divided second and third. Ada was fourth, Derryboy fifth, Barry Ogue sixth, Green Label seventh, Edgar's Fame eighth, and Landman next.

Time—3 mins. 55 4-5 secs.

2.0—**THE QUICKSTEP PLATE** of 100 sovs. For two years old. 5 f.

Capt. P. J. Noonan's b. m. BATTINA, by Battleaxe—Georgina, 6, 8-4 ..... H. Jameson 1
Mr. H. M'Allinden's FATSY, 4, 8-3 ..... A. Barrett 2
Mr. Coffey's DON QUIXOTE, 4, 8-10 Jas. Doyle 3
Mr. W. O'Driscoll's Brandon's Bud, 3, 8-12 ..... F. Quirke 0
Mr. J. H. Peard's Knockaney Bridge, 4, 8-4 ..... P. Beasley 0
Major Cape's Orena, 3, 8-9 ..... J. Dines 0
Mr. J. H. C. Bartholomew's Doiran, 4, 8-8 ..... D. Ward 0
Mr. C. F. Keynon's Maid of Troy, 3, 8-3 ..... R. Cullen 0
Mr. J. J. Parkinson's Jabbstraw, 4, 7-13 ..... P. Fitzgerald 0

(Winner trained by J. Burke.)

Betting—3 to 1 each agst. Patsey and Maid of Troy, 6 to 1 each Orena and Doiran, 7 to 1 Don Quixote, 10 to 1 BATTINA or any other.

Maid of Troy lost ground at the start, and Patsy made the running from Battina, Jabbstraw, Don Quixote, and Brandon's Bud, to inside the distance, where Battina drove to the front and won by a length; a short head separated second and third. Jabbstraw was fourth, Brandon's Bud fifth, Orena sixth, and Maid of Troy next.

Time—55 1-5 secs.

POISONED ARROW CASE.

The acting Stewards at Liverpool investigated a complaint on the part of Gooch, trainer of Poisoned Arrow, respecting the handicapping of the horse for the Autumn Cup. The complaint was considered frivolous, and Gooch was fined £50

week in that curiously-run race won by Montfort. He is expected, however, to do better at Leicester to-morrow, and win the Atherston Plate. Mr. P. W. Shaw might easily complete a double by taking the Town Selling Plate with BELSIZE, and the Oadby Nursery with HEROD'S PRIDE, who is in with bottom weight. The latter has, however, Scherzo and Dursilla to beat.

GALTEE MORE.

LIVERPOOL RESULTS.

1.0—**NOVEMBER HANDICAP.** £10 each, £500 2 m. 1 f.

Sir R. Jardine's b. h. HARMONIUS, by Amadis —Harmony, 5, 11-8 ..... F. Wootton 1
Mr. J. Turner's WESTVIEW, 5, 10-0 ..... Major Doyle 2
Mr. H. Kershaw's CAVALIER, a, 12-7 ..... J. R. Anthony 3
Mr. P. Monahan's Farfray, 6, 12-6 ..... G. Duller 0
Sir F. Price's Furioso, a, 12-4 ..... Mr. F. Brown 0
Mr. C. Kenyon's Celtic Mist, 3, 12-0 ..... W. Smyth 0
Mr. S. Howard's Assarce, a, 11-7 ..... Mr. Newey 0
Mrs. Croft's Bolshevist, a, 11-6 ..... F. B. Rees 0
Mr. T. Belton's Glorieos, 5, 11-4 ..... S. Morgan 0

(Winner trained by Coulthwaite.)

Betting—4 to 1 each agst. HARMONIUS and Furioso, 5 to 1 Bolshevist, 6 to 1 Cavalier, 7 to 1 Westview, 10 to 1 any other.

Westview showed the way to Celtic Mist, Fariray, and Furioso, with Glorieos last, to the stands, when Celtic Mist went on from Furioso, Fariray, and six furlongs from home Furioso raced to the front, but was joined between the last two hurdles by Harmonius and Westview, the former winning by three lengths; four lengths separated second and third. Fariray was fourth, and Glorieos last.

1.30—**VALENTINE (Amateurs) STEEPLECHASE,** £400. 2½ m.

Mr. Airlie's ch. h. MASTER ROBERT, by Moorside II.—Dodds, a, 12-7 ..... Mr. Chapman 3
Mr. H. Brown's THE BORE, a, 12-10 Owner 2
Mr. Berry's MANISTER PARK, a, 12-2 ..... Mr. P. Roberts 1

Also ran:—Shaun Spadah (Capt. Bennett), Madrigal (Mr. P. Dennis), Bedrock (Mr. Dewhurst), Wat Tyler (Mr. Cockton), Lukewarm (Mr. Hilliard), Cryptical (Mr. Bellamy), Square Cot (Mr. Bisgood). (Winner trained by Mr. Hastings.)

Betting—5 to 2 agst. Shaun Spadah, 6 to 1 each MASTER ROBERT, Watt Tyler, and The Bore; 10 to 1 any other.

Won by twenty lengths; six lengths. Watt Tyler fell, but was remounted, and was the only other horse to finish the race.

2.0—**GROSVENOR CUP** (handicap). £1,000. 1 m. Mr. A. Bassett's br. c. MORESTEL, by Rochester—Trimestral, 3, 6-9 ..... A. Burns 1
Mr. Cohen's JARVIE, 5, 7-12 ..... Jones 2
Mr. Kenyon's CRIMSON DAWN, 4, 7-1 ..... Smirke 3

Mr. Singer's Leighon Tor, 4, 8-0 ..... F. Bullock 0
Lord Wavertree's Baydon, 4, 7-2 ..... W. Stott 0
Mr. Fabian's Port Royal, 5, 7-2 ..... Weston 0
Lord Dewar's Vesta, 4, 7-1 ..... G. Gardner 0
Mr. Tattersall's Angela, 5, 6-10 ..... A. Orme 0
Lady Torrington's Ululs, 6, 6-8 ..... K. Robertson 0

(Winner trained by Balho.)

Betting—9 to 4 agst. Baydon, 7 to 2 Leighon Tor, 5 to 1 Jarvie, 10 to 1 each Crimson Dawn and Ululs, 100 to 8 MORESTEL or any other.

Baydon made the running from Angela, Ululs, Port Royal, Crimson Dawn, Leighon Tor, and Jarvie, with Angela whipping in, until shortly after entering the straight. Here Baydon was joined by Morestel, who won by half a length; a neck separated second and third. Crimson Dawn raced into the lead, but quickly gave way to Morestel, who won by half a length; a neck separated second and third. Ululs was fourth, Leighon Tor fifth, Port Royal sixth, and Vest last.

2.30—**LIVERPOOL AUTUMN POAL STAKES,** £500 added. 5 f.

Sir H. Meux's br. f. FILPHOSSA, by Farlman—Black Mount, 3, 7-2 ..... Smirke 1
Mr. M. Cazalet's MOYRIA, 3-0 ..... T. Pryor 2
Lord Derby's EULALIA, 7-10 ..... W. Huxley 3

Also ran:—Telephone Girl f. (R. Jones), Langwell (Wragg). (Winner trained by Persse.)

Betting—8 to 2 each agst. FILPHOSSA and Langwell, 4 to 1 Moyria, 5 to 1 Telephone Girl f., 7 to 1 Eulalia.

Won by a length; half a length.

3.0—**LIVERPOOL NURSERY HANDICAP,** £500. 5 f.

Lord Derby's b. f. PHALANGE, by Phalaris—Keystone II., 8-6 ..... T. Weston 1
Sir A. Bailey's WEDDING DAY, 7-8 ..... Smirke 2
His Majesty's SUNNY JOE, 7-10 ..... Wragg 3
Mr. Tattersall's Undaunted, 8-13 ..... Bullock 0
Sir H. C. Owen's Polarsdale, 8-2 ..... Bullock 0
Mr. J. Harvie's Helsby, 7-11 ..... H. Gray 0
Mr. A. Walker's Santorb, 8-10 ..... R. Jones 0

(Winner trained by Lambton.)

Betting—15 to 8 agst. PHALANGE, 7 to 2 Undaunted, 4 to 1 Wedding Day, 8 to 1 Sunny Joe, 10 to 1 each Friarsdale and Santorb, 100 to 7 Helsby.

Phalange jumped off in front of Friarsdale, Sunny Joe and Santorb with Wedding Day acting as whipper-in. So they ran until a quarter of a mile from home, when Wedding Day and Sunny Joe went on in pursuit of Phalange, and retained his lead and won by half a length; a neck separated second and third. Santorb was fourth, Undaunted fifth, and Helsby last.

3.30—**ORMEROD PLATE,** £300. 1½ m.

Dowager Lady Nanburnholme's b. g. YOUNG POLE, by Junior—Polynetta, 5, 8-11 ..... J. Childs 1
Sir C. Hyde's DARK FOX, 4, 9-0 ..... F. Bullock 2
Lord Barnby's Monk of Blyth, 3, 8-13 ..... Thwaites 3

(Winner trained by Rochford.)

Betting—5 to 4 on Monk of Blyth, 9 to 4 agst. YOUNG POLE, 5 to 1 Dark Fox.

Won by four lengths; three lengths.

MUNSTER PLATE AT TRALEE.

SHADY BOY REINSTATED.

The Stewards of the Turf Club on Saturday went into the appeal lodged by the owner of Shady Boy against the decision of the local Stewards, who disqualified that horse after winning the Munster Plate at Tralee on 21st ult. and awarded the race, on an objection for crossing, to General Advance, who finished second. After hearing evidence the Stewards of the Turf Club reversed the local Stewards' ruling and re-instated Shady Boy as the winner. The return of the race now reads as follows:—

2.45—**THE MUNSTER PLATE** of 50 sovs. A flat race. 2 m.

Mr. P. J. Corbett's br. g. SHADY BOY, by Mumford—Shady Girl, 4, 10-3 ..... H. Harty 1
Mr. P. J. Hogan's GENERAL ADVANCE, 3, 10-3 ..... Smirke 2

Mr. J. N. Whelan's NOVELTY, 4, 10-3 ..... O'Hara 3
Mr. C. J. Ryan's South Spring, a, 10-3 J. Meany 3
Mr. J. S. Barrett's Oro, 6, 10-3 ..... Quirke 0
Mr. M. C. Collins's Sally Glass, 5, 10-3 E. Houlihan 0
Mr. P. Hickey's Sarda, 6, 10-3 ..... E. Quirke 0
Mr. J. C. Magner's Rathman, a, 10-3 J. Moylan 0
Mr. P. Sullivan's Knockode, 6, 10-3 ..... Slattery 0
Mr. J. C. Magner's Rathman, a, 10-3 ..... S. Regan 0

(Winner trained by M. J. Harty.)

Betting—3 to 1 each agst. SHADY BOY and Novelty, 4 to 1 Sarda, 5 to 1 General Advance, 10 to 1 any other.

Shady Boy won easily by six lengths; ten lengths divided second and third.

An objection by the rider of General Advance against the winner for crossing was upheld, and the race awarded to General Advance. An appeal against this decision was upheld by the Stewards of the Turf Club, who awarded the race to Shady Boy.

OFFICIAL SCRATCHINGS.

LEICESTER MEETING.

Melton Stakes—Neil Dale, Euphrosynus.
November Nursery Handicap—Velvetex, Scratch.

DERBY MEETING.

Doveridge Plate—Another Attraction, Neil Day.
Chester Field Nursery Plate and Rangemore Maiden Stakes—Dalkeith colt.

MISCELLANEOUS.

Woodlands Nursery Handicap, Manchester, and November Nursery, Linglofer—Dalnamein.
Cleeve Chase, Cheltenham—Caesar.
Berks Hurdle, Newbury—Beanpeame, Martinex.
All engagements this year—Flying Lance, Square Cape.
All engagements in Lord Zetland's name this year and next—Limenios and Mount Athos.

BETTING FORECAST.

LEICESTER.

1.0 Race—5 to 2 agst. Battery Smoke, 7 to 2 Belsize, 5 to 1 Long Corrie, 7 to 1 Jack Patch, 8 to 1 each Sonoma and College Green, 10 to 1 each First House and Errand Boy, 100 to 8 any other.

1.30 Race—11 to 4 agst. Four Courts, 9 to 2 Bold Lass, 11 to 2 Varaine, 6 to 1 Impetuosity filly, 7 to 1 Blemished, 8 to 1 Gyroscope, 10 to 1 Juveica, 100 to 8 each Front Row and Porchy, 100 to 6 any other.

2.0 Race—2 to 1 agst. Mount Juliet, 7 to 2 Phi Phi, 5 to 1 A Gentleman of France, 7 to 1 Vaudricourt, 8 to 1 Gold Willow, 10 to 1 each Lugar and Amy Keen, 100 to 8 any other.

2.30 Race—9 to 4 agst. Scapino, 7 to 2 Broken Faith, 9 to 2 Toyotama, 6 to 1 Dona Inez, 7 to 1 Melibeus, 8 to 1 each Rackway and Harpenden, 10 to 1 Thoughtless, 100 to 8 each Kwannon and Fiddleback, 100 to 7 any other.

3.0—Race—3 to 1 agst. Dursilla, 9 to 2 The Haberdasher, 11 to 2 Hippolyte filly, 6 to 1 Scherzo, 7 to 1 Dalkeith filly, 8 to 1 Herod's Pride, 10 to 1 each Red Beaver and Retrieve, 100 to 8 each Isaue and Katinka, 100 to 7 any other.

3.30 Race—5 to 4 agst. Richard the First, 3 to 1 Greenaway Boy, 5 to 1 Tropical, 7 to 1 End Over End, 8 to 1 Kingston Hill, 100 to 8 others.

SELECTIONS FOR TO-DAY.

Daily Mirror :—Double — Four Courts and Scapino.

Daily News :—Double—Battery Smoke and Scapino.

Daily Graphic :—Double — Battery Smoke and Haberdasher.

Daily Express :—Double — Scherzo and Greenaway Boy. Safety bet—Scherzo (each way).

Daily Chronicle :—Double — Scapino and Greenaway Boy. "To Beat the Book"—Scapino.

Westminster Gazette :—To-day's best — Broken Faith. Double—Belsize and Broken Faith.

PUNCHESTOWN RACES,

TUESDAY AND WEDNESDAY, APRIL 29th AND 30th, 1924.

The following Race CLOSES on WEDNESDAY NEXT, NOVEMBER 14th, with Mr. C. Harold Clarke, 14 Upper Merrion street, Dublin (Telegraphic Address—"Torfclub, Dublin"):—

FIRST DAY.

THE MAIDEN PLATE of 500 sovs., of which the second will receive 50 sovs. and the third 25 sovs. For horses that were maidens on November 14th, 1923, and that have not won any country, under Rules of Flat Racing, in the age of 300 sovs., after the age of two years. Weight for age. Four years old, 10st.; five years old, 11st.; six and aged, 11st. 5lb. Penalties—A winner of a race value 50 sovs. to carry 5lb. extra; of a race or races collectively value 100 sovs., 10lb. extra; of a race or races collectively value 200 sovs., 14lb. extra; of a race or races collectively value 300 sovs., 21lb. extra. Entrance 1 sov. on November 14; horses left in on January 2nd, 1924, pay 3 sovs. extra; and those left in on March 5th pay 4 sovs. additional. Second entry 8 sovs. on January 2nd, 1924. Four miles, over the "Conyngham Cup" Course.

Should the total number of entries amount to 100, the winner will receive the full 500 sovs., from the Fund, and third money will be given

Ages to be given as for 1924.

—(Advt.)

WINDSOR.

REVIVAL DISQUALIFIED.

PETER RUSH AWARDED COMBERMERE HANDICAP.

When racing was resumed at Windsor on Saturday the sun was shining gloriously to temper a cold wind, and the attendance was excellent. The Combermere Handicap was the chief attraction, and a field of nine useful horses faced the starter. The wagering was keen as between Ardavon, Becka, and Peter Rush, the first-named being the ultimate favourite at 7 to 2.

Becka was first away, closely attended by Ardavon and Hard Battle, and this trio were joined five furlongs from home by Peter Rush and Revival came after him, and there was some bumping between them, in which Becka suffered most. It was not surprising, therefore, that objections followed Revival's short head victory. On behalf of Peter Rush the grounds were bumping and boring, while Donogmas, who steered Becka, objected to both for jumping, boring, and crossing. Eventually Revival was disqualified, Hard Battle becoming third.

Prior to this a good favourite in Jason captured the initial race, the Thames Plate, for the gamble on Molette, went astray in the Forest Nursery, the spoils going to Enigma, who was bought in for 130 gns.

Antimagic scored in runaway fashion in the Castle Plate, to be sold to "Mr. Cash" for 320 gns, and a finish of short heads in the College Nursery saw Holy Biddy filly triumph over Battleship and Pilalus.

Backers were supplied with a "getting out" medium in the last race when the even money favourite, Gabrielle, won readily in the hands of Donoghue from Widow Bird and Tiara.

1.30—**THAMES THREE-YEAR-OLD HANDICAP** of £200. 5 f.

Mrs. S. Joel's ch. g. JASON, by Sunder—Jessin, 9-0 ..... M'Lachlan 1
Mr. Schaverien's COMPILER, 8-13 ..... H. Beasley 2
Mr. Galstaun's GLASTONBURY, 8-4 ..... Gardner 3

Also ran:—Americus Boy (J. Leach), The Owl (G. Hulme), Forceman (Sister), Defiation (A. Smyth), Black Orator (Shatwell), Witty (Beary), My Own (Wells), Green (E. Salter). (Winner trained by De Mestre.)

Betting—5 to 2 agst. JASON, 4 to 1 Witty, 7 to Compiler, 8 to 1 each Glastonbury and Defiation, 10 to 1 each My Own and Threne, 100 to 8 each Americus Boy and The Owl, 20 to 1 any other.

Won by three lengths; a head.

2.0—**FOREST NURSERY HANDICAP** (3.) of £200. 5 f.

Mr. W. Nightingall's ch. f. ENIGMA, by Great Surprise—Moby O'Dea, 7-6 ..... R. Duller 1
Mr. F. Haise's RIGHTEOUS, 9-0 ..... Lister 2
Mr. Vernon's NICKLE NECK, 8-6 ..... Sirrett 3

Also ran:—Elsie Maynard (G. Hulme), Peacehaven (Lane), Dress Circle (J. Kirby), Peace-Skies (Ingham), Molette (Donoghue), Irish Cell (Shatwell), Sea Bird (R. Spring), Lucky Beau (Robbins), Tots (F. Bleasley), Head First (B. Myers), Phlox (W. Aldford), Helen (M'Lachlan, jun.), Selima I. (R. James), Etain (G. Richards), Saturnia (Lynch), Comtesse Louvre (Timmins), Clean Baby (J. M'Loughlin). (Winner trained by Owner.)

Betting—6 to 4 agst. Molette, 9 to 2 Etain, 10 to 1 each Nickle Neck and Molon, 100 to 8 each ENIGMA, Righteous, Irish Skies, and Irish Cell, 20 to 1 any other.

Won by a short head; same.

The winner was bought in for 130 gns.

2.30—**CASTLE HANDICAP** (3.) of £200. 6 f.

Mr. O'Sullivan's b. g. ANTIMAGIC, by White Magic—Rena, 4, 8-6 ..... J. Beasley 1
Baron De Tuyll's KING'S LIGHT, 3, 7-6 Ingham 2
Capt. Elgee's WARRINGTON, 5, 8-8 ..... Morris 3

Also ran:—Brandy Snap (V. Smyth), Pentham Hill (Moylan), Verneuil II. (Feltham), Santry (Lane), Gallo Strickland (J. Leach), Capitol (Elliott), Georgy Porgy (Donoghue), Lady Bessa (Lister), Ben Stromo (G. Richards), Hoop Lynch), Annam (G. Brennan), Foxy (H. Leach), Irish Love (R. Duller), Household Brigade (G. Richards), Aliados (Shatwell), Piccolisk (M'Lachlan, jun.), The Ork (R. James), Moorstream (W

mas are made have
The patterns are
These moderate
, durable Goods.

es in Flannel Shirts. All
d sizes.
Flannel Shirts.
s, heavy Ceylon flannel, 10/6
Winter Flannel Pyjamas,
orth 25/-.
Flannel Pyjamas, 22/6 and
ool Pyjamas, 35/-. All
Taffeta and Pure Silk
in newest patterns.
nel and Luvisca Pyjamas
of colourings.
TEED AND UNSHRINKABLE.
SHARRY,
fitters,
olier Street, Dublin.
Telephone—1292.

IERRIES
(Pale)
(Golden)
ark Golden)

est
WD 7
yrs. old
'Special'
AND
10 years old
'Extra Special'
Dublin Distillers Co., Ltd.
Offices: 157 Thomas St., Dublin.

FINANCIAL NEWS

DUBLIN STOCK EXCHANGE.

The following is a full report of the business done on the Dublin Stock Exchange last week in each department, except Consols and War Loans. The day on which the business was done is indicated by the initial letter in parenthesis, and dealings in odd lots are marked by an asterisk :—

2½ p.c. Land Act Stock—60½ (M.), 60⅝ (T.).
3 p.c. Land Act Stock—66½ (M.), 66½ (T.), 66½ (Th.), 65½ (F.).
Dublin Stock—67½ (F.).
Dublin Port and Docks Stock—58 (W.), *57½ (F.).
Kingstown Stock—60 (F.).
Waterford Stock—62 (F.).
Bank of Ireland—246½ (T.), 247½ (Th.).
Hibernian Bank—6⅞ (M.), 6⅞ (T.), 6⅞ (W.).
Munster and Leinster Bank—5¼ (W.), 6⅛ (F.).
National Bank—19½ (M.), 19½ (T.), *19¾ (W.), 19½ (Th.).
Provincial Bank—22½ (F.).
Royal Bank—13½ (T.).
County Down 3 p.c. Deb.—60½ (F.).
Cork and Bandon Ord.—*56/- (F.).
Dublin S.E. Ord.—31½ (T.).
Dublin S.E. Pref.—46½ (M.).
Dublin S.E. "A" Debs.—60 (T.).
Dublin S.E. "B" Debs.—*57½ (W.).
Great Northern Ord.—*37 (M.), 36⅝ (Th.).
Great Northern Pref.—*56 (W.), 55 (Th.).
Great Northern Guar.—55 (M.), *56 (W.).
Great Northern Deb.—76 (Th.).
Great Southern Ord.—*47½ (M.), *47½ ⅛ (T.), *47½ (W.), 47½ (Th.), 47½ (F.).
Great Southern Pref.—58 (T.), 58½ (W.), 58½ (Th.).
Great Southern Guar.—61 (Th.).
Great Southern Deb.—*75½ (M.), 74½ (T.), *74½ (W.).
Midland G.W. Ord.—36 (M.), *35⅛ (W.).
Midland G.W. 5 p.c. Pref.—64 (T.), 65 (F.).
Midland G.W. 4 p.c. Pref.—54 (F.).
Midland G.W. 4 p.c. Deb.—69½ 70s (F.).
Midland G.W. 4½ p.c. Deb.—*73 (W.).

Alliance Gas—6½ (F.).
Arnott Pref.—*75/- (M.), 75/- (T.).
Arnott Deb.—7 (F.).
Belands Ord.—37/- (Th.).
British-American Tobacco—107/- (M.), 107/- (T.), 106/9 (W.), 106/10½ (Th.).
Brunner Mond—*37/6 x.d. (T.).
Brooks Thomas Ord.—23/9 (M.).
Bryant and May—47/5 (Th.).
Burke Pref.—74/6 (M.), 75/- (T.), 76/- (W.).
Burke Deb.—84 (F.).
Ballcos—27/1½ (T.).
Costa—68/- (M.), 66/7½ 6/9 (T.), 66/9 6/8 6/14 (W.), 66/- 6/- 6/10½ (Th.), 64/3b 64/9a (F.).
Costa "B" Pref.—*23/9 (T.).
Castlebellingham Brewery Ord.—85/- x.d. (M.).
Castlebellingham Brewery Pref.—*25½ x.d. (M.).
City Dublin Steam Ord.—1.59 (Th.).
Courtaulds—61/3 (M.), 62/3 (Th.), 61/6 1/3 1/6 (F.).
Crowe Wilson Ord.—*20/6 (F.).
"Daily Mail" Debs.—3½ 4 prem. (T.), 3½ prem. (Th.).
Distillers Pref. Letters—2d. prem. (M.), par (T.), 3d. prem. (Th.).
Dublin Distillers Ord.—21/ (M.), 20/6 (Th.), 20/- (F.).
Dublin Distillers Pref.—*65/- (M.), 65/- (T.), 62/6 (Th.).
Dublin Distillers Deb.—63 (M.), 64 (T.).
Dublin Trams Ord.—7½ (T.), 7⅝ (F.).
Dublin Trams Pref.—9⅛ (T.), 9⅛ (W.), 9¼ (Th.).
Dublin Trams "A" Deb.—*68 A (T.), 68 (W.).
Dublin Trams "B" Deb.—68½ (W.).
Dunlops—7/9 (M.), 8/1½ 8/3 (T.), 9/1½ 9/3 9/4½ 9/1½ (W.), 8 10½ 9/1½ (Th.), 9/- (F.).
Dunlop 5 p.c. Pref.—*97½ (T.), 97½ (F.).
Ferrier Pedrick Pref.—60/- (F.).
Fine Spinners—49/6 (M.), 49/- (T.).
Findlater Deb.—44/6 (F.).
Goulding Pref.—*75/- (M.).
Goulding Deb.—71½ (M.), 71/- (W.).
Guinness—37½ ⅛ (M.), 37⅛ 37½ (T.), 37¼ (W.), 37½ (Th.), 37⅜ ⅝ (F.).
Guinness Pref.—*12 (M.), 11½ (W.), 11½ (Th.).
Grand Canal Ord.—42/6 (W.), 42/6a (Th.), 42/6 (F.).
"Irish Times" 5½ p.c. Pref.—62/ x.d. (M.).
Imperial Tobacco (Canada)—25/7½ (M.), 25/9 (T.).
Imperial Tobacco—75/6 (M.), 75/7½ 75/6 (T.), 75/6 (W.), 75/7½ 75/10½ (Th.), 75/6 (F.).
Johnston, Mooney Ord.—59/6 (M.), 60/- *59/- (F.).
Lever 7 p.c. Pref.—21/6 (T.).
Lever 8 p.c. Pref.—21/b 21/1½ (T.), 20/10½ (W.), 21/- (Th.).
Matterson Pref.—55/- (W.), 55/- (Th.).
Marconi—44/9 (M.), 44/6 (T.), 45/b 45/6a (F.).
Merchants' Warehousing—27/6 (Th.).
Mexican Eagle—22/6 (M.), 23/- (W.).
Parkes Pref.—*70/- (M.).
Pim Ord.—70/-a (M.), 69/6 (T.).
Pim Pref.—74/- (T.), *75/- (W.).
Pim Deb.—64 (T.).
Power Pref.—30/6 (T.), 30/3 (W.), 30/- (Th.).
Provincial Trams Ord.—*1/- (T.).
Parent Tyre Ord.—12/6 (T.), 13/6b 14/-a (F.)
Parent Tyre Pref.—*23/- (Th.).
Parent Tyre Pref.—11/3 (M.).
Pacific Corp. Ord.—14/- (T.), 14/3 (W.).
Rank's Corp. Pref.—*17/- (M.), 17/3 (W.), 17/- (F.).
Sewing Cotton—48/6 (M.), 48/6 8/9 (Th.), 48/3 1½d. (F.).
Shelts—77/6 (M.), 77/- 7/9 (T.), 79/- 8/9 (W.), 79/4½ (Th.), 76/3 (F.).
Vickers—14/9 10½d. (M.), 14/6 (T.).
Wallace Pref.—67/6a (W.), 62/6b 67/6a (Th.), 63/9 (F.).
c—Cash. b—Bid. a—Asked.

PRICES OF RECENT ISSUES.

Australia 5 p.c. 7£19 paid), ⅞-⅞ pm. City and 5th. London 4½ p.c. Second Debs. (£5 paid), 1-1 dis. "Daily Mail" Trust 7 p.c. Debs. £250 (£1 paid), 3½ pm. Finland 6 p.c., 4-3 dis. Hoffman-Manufacturing 6 p.c. Debs. (£1 paid), 96-6. Kasimbazar Raj 6½ p.c. First Mt. Deb. (fully paid), 98-½. Lancashire Electric Light and Power Ord. (4/- paid), 1/6-2/- pm.; do. 7 p.c. Pref. (6/- paid), 2/3-2/9 pm. London Electric Railway 4 p.c. Second Debs. (£25 paid), 1-1 dis. Newfoundland 6 p.c. (fully paid), 102½-3. Newfoundland Power and Paper 4½ p.c. "A" Mort. Debs. (fully paid), 97½-8½; do. 5½ p.c. "B" Deb. Stock (fully paid), 102½-3. Nigerian 4 p.c. (£20 paid), 3-3½ dis. South African Railway 5 p.c. (£20½ paid), 99-¼ pm. South Manchurian Railway 5 p.c. Bonds (fully paid), 85½-¾. Tamplin 7½ p.c. "B" Pref. (7/6 paid), 7/3-7/9. Tata Power 4½ p.c. Debs. (£5 paid), 3-2 dis.

FINANCIAL PARAGRAPHS.

There is a very general impression that the New York exchange is likely to move still further against this country, and if this happens we must look for a rise in the Bank rate and a continuance of the fall in gilt-edged Stocks as the result. The investor can protect himself against such a contingency to some extent by purchasing securities that are likely to appreciate with the dollar. United States Government Bonds give a miserably low yield although for stamp and Ameri. income tax liable. Satisfactory bonds of the leading American Railroads can be bought to yield from 4½ p.c. to 5 p.c., while among Common Shares Canadian Pacifics show a return of about 6½ p.c. There are, however, other ways of securing an interest in the dollar than the direct purchase of American investments. The Japanese 4½ p.c. and 4 p.c. 1905 loans have principal and interest payable in dollars at the fixed exchange of 4.87, as also have Underground Electric Railways 5 p.c. Yokohama 6 p.c. and other issues of the Havana profit by exchange when the value of the dollar rises.

The directors of the Bukit Sembawang Rubber Co., Ltd., state that some months ago they received information from Singapore that the Colonial Government had given notice to expropriate 1,124 acres of the company's land for the purpose of the new Singapore naval base. The Board have now heard that the matter of land revenue has offered the company 870,000 dollars, equivalent to about £66,500. An appeal to the courts can be lodged against the award, but the Board do not feel justified in carrying the matter further, and have agreed to accept the offer.

A number of circumstances are accountining for a revival of interest in Dunlop Rubber Ordinary shares. The Investigation Committee's report has yet to be published, and also the company's annual report for the year ended June 30th last. The motor trade is picking up, as shown by the record sales at Olympia, and hopes of benefits from a tariff are entertained. Both reports should be illuminating documents, and shareholders should not have to wait much longer for them (writes "The Evening Standard." In the previous year, after various writings-off, the net profit was £308,000—an altogether inadequate sum—and a debit balance of £7,782,000 had been accumulated. To arrange for the liquidation of the latter appears a matter requiring attention—the Stock Exchange has long since done this most liberally by quoting the Ord. shares at a discount representing a sum in excess of this total.

Trading with Canada.

SHOULD you seek trade connections in Canada with a view to importing Canadian-made products, we shall be pleased to put you in touch with reliable export houses. In your business relations with Canada we can place 572 of our branches at your service.

Consult our Foreign Trade Department, Montreal.

THE ROYAL BANK OF CANADA.

Resources of over 470 Million Dollars.

ASK FOR
DUBLIN'S BEST STOUT
MOUNTJOY
INSIST ON GETTING IT. TAKE NO OTHER. ANY DIFFICULTY IN PROCURING SAME CAN BE GOT OVER BY WRITING OR TELEPHONING THE BREWERY.

LONDON MONEY MARKET.

SLUMP IN STERLING.

The "tap" rate for additional Treasury bills was on Saturday raised to 2½ p.c., as a result of the higher terms at which Friday's tender bills were allotted.

Bank Rate (unchanged) since July 5, 1923, 4½.			
30 days (fine)	3½		
3 months	3½	Trade	4 4½
4 months	3½	"	4½ 4¾
6 months	3½	"	4¾ 5
Loans to brokers (to-day)			2½
" for a week			2½
Deposit allowance: Banks at call			2
" Discount houses, at call			2
" " at notice			2½

Discounts kept firm, owing to the political uncertainties and the weakness of sterling in New York. Fine three months' bank bills were 3½ p.c., with 3⅝ p.c. mentioned, and the new Treasuries were 3½ to 3⅝. There was very little demand for bills of any description. Conditions in the short loan market remained quite comfortable. Old loans for a day or a week were renewed at 2½ p.c., and balances till to-day were offered eventually at 2 p.c.

Both India and China were buyers of silver, and the spot price for bars put on another ½d. to 32⅞d. per ounce, the forward quotation being ⅞d. higher at 32¾d.

The foreign exchanges were still heavy in tone, although transactions were on a small scale. Sterling remained the prominent feature, the rate on New York further falling to 4.37½ dollars, the lowest since September of last year. Francs were a little weaker at 78.33, and Belgian francs at 90.70, Italian lires keeping steady at 100§. German marks were nominally 8 to 10 billions to the £. Scandinavian currencies picked up, and Spanish pesetas were again better. There was a further improvement in Swiss francs to 24.80, while Dutch florins cheapened to 11.54§. South American and Eastern exchanges were firmer. The following are closing quotations :—

	November 10.	November 9.	Normal Rates.
Alexandria	97⅛	97⅛	97⅛
Amsterdam	11.54⅜ 11.54⅜	11.53⅞ 11.54	12.10
B. Ayres	39⅛ 39⅛	38⅞ 38⅞	47.58
Barcelona	33.56 33.57	33.50 33.51	25.22
Berlin	1 Billions 9 Billions	1 Billions 9 Billions	20.40
Bombay	1/4⅜ 1/4⅜	1/4⅛ 1/4⅜	12.10
Brussels	90.65 90.70	90.30 90.40	25.22½
Calcutta	1/4⅜ 1/4⅜	1/4⅛ 1/4⅜	2/0
Christiania	20.70 20.75	20.87 20.97	18.15
Constantinople	26.10 26.15	26.30 26.35	18.15
Cuesho-Slov	151¾ 152	151¾ 152¾	
Finland	164½ 165	165½ 166	25.22½
Greece	295 295	295 295	25.22½
Hong Kong	2/3⅞ 2/4	2/3⅝ 2/3⅞	2/-
Hungary	75,000 90,000	75,000 90,000	
Italy	100¾ 100⅝	100⅜ 100⅝	25.22½
Lisbon	2/8 2/9	2/8 2/8	4.83⅓
Madrid	33.52 33.54	33.55 33.58	25.22½
Mexico	260	264	24½d.
Montreal	4.44⅝ 4.45⅛	4.49 4.49⅛	4.86
Montevideo	39⅛ 39⅝	39⅛ 39⅝	51d.
New York	4.37⅛ 4.37⅜	4.40⅛ 4.40⅜	4.86
Paris	78.30 78.35	78.25 78.35	25.22½
Poland	7,750,000 nom.	8,000,000	
Rio de Janeiro	4⅞ 4⅞	4⅝ 4⅝	16d.
Roumania	900 925	900 900	
Shanghai	3/1⅞ 3/2¼	3/1⅝ 3/2⅛	
Singapore	2/4⅛	2/4⅛	2/4½
Stockholm	16.69 16.72	16.80 16.82	18.15
Switzerland	24.57 24.62	25.02 25.07	25.22
Valparaiso	36.50	36.56	19.23
Vienna	310,000 315,000	312,000 316,000	
Yokohama	—	2/2½ 2/2⅝	2/-

The Times quotation for the German mark to-day is 9 billions.

DIVIDENDS AND REPORTS.

AFRICAN LAKES—Dividend of 5 per cent., free of British tax.

ALLEN EVERITT AND SONS.—Interim dividend at the rate of 7½ per cent. per annum, free of tax, on Ord. for the half-year.

DARTFORD BREWERY—Final dividend of 5 per cent., making 8 per cent. for year, and bonus of 2 per cent. on Ord. shares, both less tax.

DOLOWORLD (M.), Ltd.—Interim dividend of 10 per cent. actual, less tax.

HAZELL, WATSON AND VINEY.—Interim dividend of 3 per cent., free of tax, on Ord.

HUGH BAIRD.—Dividend of 8 per cent. for year, and bonus of 2 per cent. on Ord shares, both less tax.

HOVIS.—Interim dividend at the rate of 8 per cent. per annum, less tax, on Ord. for the half-year.

JUGRA ESTATE—Interim dividend of 10 per cents., less tax.

KEMPTON PARK RACECOURSE—Final dividend of 15 per cent., plus a bonus of 10 per cent., making 50 per cent., free of tax, for year, including the special dividend.

LONDON EXPRESS NEWSPAPER.—After deducting £5,000 for depreciation of plant, machinery, etc., the accounts for the year to June 30th last show a profit of £21,223, which reduces the debit balance carried forward to £20,058.

NORFOLK AND WESTERN RAILWAY.—Dividend of 1½ per cent. for the quarter, and extra dividend of 1 per cent. on Common Stock.

PRIMITIVA GAS OF BUENOS AIRES—The company announces that working results for the six months ended June 30th last show a profit, before deduction of Debenture interest and London charges of £23,274, against £28,170 for the corresponding six months of 1922.

PULLMAN CO.—Dividend of 2 per cent. on Capital Stock.

ROVER CO., LTD.—The directors regret that the accounts to August 3rd last show a loss of £36,752. Deducting this from the balance brought forward from last year, £50,252, it leaves an available sum of £13,500. The disappointing result is largely due to the continuous cuts in the prices of cars by many competitors. As the past year has had exceptional expenses to bear, such as writing down of the stock, £59,105, which should not recur, and the concentration of the factory into a new managing director, £25,000, the directors propose to bring back to the profit and loss account £50,000, voted in 1919 to the general reserve fund for the equalisation of dividends. A dividend is recommended at the rate of 5 per cent., less tax, carrying forward £23,688.

SOUTH HETTON COAL.—Interim dividend of 5 per cent., less tax, on Ord.

SOUTHERN PACIFIC COMPANY.—Dividend of 1½ per cent. on Common Stock for the quarter.

SPRINGWELL BREWERY.—Interim dividend at rate of 7 per cent. per annum on the Pref. shares, and at the rate of 5 per cent. per annum on the Ord. shares to September 30th, 1923.

TRIUMPH CYCLE.—The accounts for the year to August 31st show a profit, including income from investments, after providing for repairs, depreciation, directors' fees, taxation reserve, etc., of £41,565, making, with the balance brought in, £69,048. The directors recommend a final dividend of 7½ per cent. on the Ord. shares, making 10 per cent. for the year, free of tax, carrying £10,000 to general reserve and £3,500 to employees' pension fund, leaving £20,076 carried forward. The profit for last year was £36,482, the dividend the same, nothing was placed to reserve, and £2,000 to the pension fund.

YORKSHIRE MOTOR CYCLE.—Dividend for the year of 5 per cent. on Ord., less tax.

BIRMINGHAM MOTOR SHARE MARKET.

Friday's closing prices :—Alldays and Onions, 6d.; Austin Ord., 2/4½; do. B Pref., 5/7½; do. Preferd. 10 per cent., 2/3; do. Deb., 15½; Birmid Motor, 1/9; Birmingham Small Arms, 10/6; Bloemel Bros., 43/-; Bowden Brake 10/-; Brettis Stamping, 15/9; Broll, 3/4½; Brooks (J. B.), 46/-; Calcott Bros., 38/6; Calthorpe Invest., 4/9; Charron Motor, 2/-; Components, 5/6; Crowther Chain, 21/3; Crossley Motors, 4/10½; Dennis Bros., 28/9; Enfield Cycle, 24/-; Fodens, 21/10½; Guy Motors, 2/6; Halford Cycle, 48/-; Halley's Motor, 6d.; Harper Bean, 1/4½; Hughes Johnson, 23/6; Humber, 26/1½; ditto Pref., 17/-; James Cycle 18/9; Leyland Motor, 2/9; Leyland Rubber, 21/9, Lucas (Joseph), 43/6; Maudsley, 6/6; Napier Ord., 11/6; do. Pref., 16/3; New Hudson, 15/6; Riley (Coventry), 6/9; Rolls Royce, 99/9; Rovers 14/4½; Rudge-Whitworth, 15/6; do. Pref. 3½, S.T.D. Motors, 6/4½; do. Pref., 12/3; Singer and Co., 22/6; Smith (S.) and Sons, 1/9; Smith's Stamping, 23/6; Standard Motor, 43/3; Star Engineering, 3/6; Stepney Spare Wheel, 17/-; Stevens (A. J.), 24/6; Straker Squire, 9d.; Swift, 5/6; do. Pref., 10/6; Triumph, 50/-; Vandervell (C. A.) and Co. Preld., 5/; Vauxhall Motor, 6/6; Vulcan Motor, 2/9; Wolseley Motor Pref., 7/-; Wrigley (E. G.), 2/6; Dunlop Rubber, 9/- do. A Pref., 14/1½; Pirelli General Cable, 15/9; do. Pref., 11/6, do. Deferred, 23/-; Tyre Investment, 5/6.

U.S. MARKETS.

IRREGULAR CLOSING OF STOCKS.

(REUTER'S TELEGRAMS.)

NEW YORK, Saturday.

Stocks opened irregular. Southern Railway Shares were heavily bought, and other low-priced Railroads were also in demand; but Industrials and specialities moved within a range of 1 to 3 points either way. The market closed irregular. Government Bonds firm; Railroad Bonds irregular. The day's sales totalled 350,000 shares. Money on call dull. Sterling exchange easy. Silver ½c. up for foreign mined at 65½.

Baltimore and Ohio Common, Chicago North-Western Ordinary and General Electric advanced 1 point; Canadian Pacific, Louisville and Nashville and Northern Pacific Common 1; Chesapeake and Ohio Common, Wabash Preferred and American Smelting and Refining Common 1; Erie First Preferred and Utah Copper 1; Southern Railway Shares 1½, and Anaconda Copper 1½.

British-American Tobacco Ordinary declined 1, and National Lead 1½.

The unfilled orders on hand of the United States Steel Corporation on October 31 totalled 4,673,000 tons, against 5,036,000 the previous month and 6,902,000 October last year.

Exp. Parity	Stocks.	Friday. Prices.	Sat.	H.	L.
110½	Funded	102⅜	102⅜	—	—
110⅛	Atch., Top., Santa Fe	90⅞	87⅝	—	—
99⅛	Do. Preference	87	87	—	—
67⅝	Baltimore and Ohio	39⅝	40	—	—
146⅝	Canadian Pacific	145	146⅝	—	—
83⅛	Chesapeake Ohio Com.	73½	73⅝	—	—
14⅜	Chic., Mil. & St. Paul	11⅝	11⅝	—	—
75⅛	Chicago and N.-West.	71	71	—	—
28⅞	Erie 1st Preferred	25⅝	25⅝	—	—
57⅛	Do. 4% Gen. Lien Bds.	52½	52½	—	—
64⅛	Great Northern Pref.	61⅝	61⅝	—	—
113⅝	Illinois Central	101⅝	101⅝	—	—
70⅛	Lehigh Valley	63⅝	63	—	—
80	Louisville & Nashville	77⅝	80¼	—	—
127⅛	Missouri, Kan. & Texas	97⅝	97⅝	—	—
72⅝	Do. New 4% Bonds	64	67⅛	—	—
80	Do. Adj. 6% Bonds	30	30	—	—
105⅛	Missouri Pacific New	8¾	8¾	—	—
1	Nat. of Mexico 1st Pref.	6	6	—	—
1	Do. 2nd Preferred	1⅜	1⅜	—	—
117⅞	N.Y. Chi. & Hudson R.	89½	89½	—	—
110⅛	Norfolk & West Com.	103⅛	103⅛	—	—
80⅛	Northern Pacific Com.	71⅛	71⅛	—	—
117⅛	Ontario and Western	14⅝	14⅝	—	—
47⅝	Pennsylvania Shares	41⅛	41⅛	—	—
87⅝	Reading Shares	77⅛	77⅛	—	—
81	Do. 1st Preferred	69½	69½	—	—
80	Do. 2nd Pref.	68	68	—	—
42⅜	Southern Railway	32⅝	32⅝	—	—
107⅛	Southern Pacific	97⅛	97⅛	—	—
43⅝	Texas and Pacific	37⅝	37⅝	—	—
140⅛	Union Pacific	121⅛	121⅛	—	—
81	Do. Pref.	71	71	—	—
107⅝	Do. 4% Bonds	93⅝	93⅝	—	—
11⅛	Wabash Common	9⅛	9⅛	—	—
39⅛	Do. Deferred	32⅝	32⅝	—	—
4⅝	Amer. Smelt. Refin. Com.	3⅞	3⅞	—	—
43⅝	Aunconda Copper	37⅝	37⅝	—	—
81⅛	Brtsh.-Amer. Tobacco	69⅝	69⅝	—	—
71⅛	Int. Nickel Com.	61⅛	61⅛	—	—
107⅛	General Electric	91⅛	91⅛	—	—
107⅛	U.S. Steel Common	90⅛	90⅛	—	—
123⅝	Do. 1st Preferred	119	119	—	—
117⅛	Do. Sinking Fund Bonds	102¼	102¼	—	—
99⅛	Silver (Foreign Mined)	65⅛	65⅛	—	—
99⅛	Inter. M.M. Com. Certs.	85	85	—	—
99⅛	Do. Pref'd. Certs	79⅝	84⅝	—	—
99⅛	Royal Dutch Oil	54⅝	54⅝	—	—
99⅛	Shell Transport	32⅝	32⅝	—	—
99⅛	Pan-American Pet.	59	59	—	—
163⅛	Anglo-American Oil	14⅜	14⅜	—	—
163⅛	Do. General	14⅜	14⅜	—	—
40⅛	U.S. Rubber	35⅝	35⅝	—	—

"Asked. †Ex div. ‡Ex Bonus. §Ex rights.

	Friday.	Saturday.
Call Money	Nominal.	Nominal.
Ex. on Ln. 60 days' sit.	4.87.25	4.86.75
Ex. on Ln. Demand Bills	4.86.90	4.86.50
Cable Transfers	4.87.23	4.86.75
Ex. on Paris	78.30	78.35
Ex. on Berlin	.0000000C.0045	.0000000C.0046
Cotton Mid. Upland	33.35	33.10
Do., New Orleans, M.G.	33.00	33.00
Cottonseed Oil, P. Sum.		
Yellow Spot	11.70	Nominal.
Cot. Seed Oil, Yel., Ber.	11.70	11.10
Petro. Refined, in cases	16.90	16.90
Do., Standard White	14.00	14.00
Do., Prime White	14.00	14.00
Do., Pennsyl., Crude	2.75	2.75
Spirits of Turpentine	65	64
Do., Savannah	67	65½—67
Resin, Grade E	4.30	4.30
Do., Grade F	4.35	4.35
Lard, Prime West. Stm.	14.80	14.60
Do., Midland West	14.10—14.30	14.20—14.30
Tallow, Extra	6½	7
Sugar, New Cuban	7.16	7.16
Corn, West., No. 2 Mix.	102⅜	102⅜
Wheat, No. 2 Hd. Winter	128⅛	118⅜
Do., No. 2 Red Winter	128⅛	118⅜
Do., No. 2 Mix. Drm.	109½	111½
Coffee, Rio No. 7	11½	11½
Flour Spring Clears	8.25—8.75	8.25—8.75
Iron, No. 2 Nor. Pitty	21.00—21.50	21.00—21.50
Pig, Straits	41.25	42.25
Zinc, East St. Louis	6.37½	6.37½
Electrolytic Cop. Spot	13—13½	13—13½
Do., do., Futures	13—13½	13—13½
Freight, Heavy Grain to U. Kingdom, per bushel	3/3—3/6	3/3—3/6
Freight, Heavy Grain to Continent, per bushel	12—10	12—10
Freight, Coal to L'pool (high density)	25	25
Do., Stand (per 2000 lb.)	20	20

PRODUCE MARKETS.

NEW YORK, Saturday.

WHEAT—Spot weak, 2½c. lower. Exporters took 20 boatloads of wheat. Receipts—Atlantic 321,000, last year a holiday; clearances 715,000; last year a holiday.

FLOUR steady.

CORN—Spot market weak, 2½c. cheaper. Receipts—Atlantic 50,000, last year a holiday; clearances nil, last year a holiday.

LARD—Cash steady, 10 points up to unchanged.

COFFEE opened steady and unchanged to 1 point up, but soon took a lower range under disappointing Brazilian market news, liquidation, and selling commission houses. The market closed steady, 7 to 3 points down. Spot steady and unchanged. Approximate sales—11,000 bags. December, 9.00; March, 8.26; May, 7.82; July, 7.62; September, 7.47.

SUGAR steady. Futures irregular, 3 points up to 2 down. Porto Rico unquoted. December, 5.37; March, 4.21; May, 4.20; July, 4.38.

RUBBER steady, 4c. down to unchanged. First latex crepe, 23½ to 24; ribbed sheets, 22¾.

COTTON opened steady, 16 points down to 31 points up, the rise being due to firm cables, the improvement on Wall street, the bullish crop estimate by Norman Mayer (giving the total crop at 9,600,000 bales), buying for foreign interests, and shorts covering; then a reaction occurred under weakness of sterling exchange, Wall street selling, and realising. The advance was resumed later on improved spots, a better public demand and trade buying; and the market closed irregular, 25 points up to 32 points down. Spot steady, 15 points up. New Orleans spot unchanged. The current week's receipts at the ports are estimated at 325,000 bales. Receipts—Atlantic, 10,000; Gulf, 32,000; Pacific, 3,000. Exports—Britain, nil; Continent, 14,000; Japan, 3,000. New York futures in last 20 seconds of trading—November, highest 33.10, lowest 33.00, closing 33.04; January 32.55, 32.70; February 32.65, 32.65; March 32.83, 32.92; April 32.83, 32.83; May 32.84, 32.90; June 32.80, 32.80; July 32.33, 32.40; August 30.90, 30.90; September 29.13, 28.13—October 27.10, 27.20. New Orleans futures in last minute of trading—January, lowest 33.57, highest 32.60; March 32.70, 32.76.

COTTON OIL easy; summer yellow spot nominal.

PETROLEUM steady.

KANSAS CITY—Wheat easy, 1c. cheaper; No. 2 hard winter, 111.

ST. LOUIS—Wheat steady and unchanged; No. 2 red winter, 113½.

MINNEAPOLIS—Wheat weak, 2½c. cheaper; No. 1 Northern spring, 109½.

WINNIPEG—Wheat opened steady and unchanged to ¼c. down, but closed easy, ½c. to ¾c. cheaper; December, 99½; May, 97½. Oats easy, ½c. lower; December, 57½.

CHICAGO, Saturday.

WHEAT opened easy, ¼c. to ½c. down, and fell throughout the session on increasing stocks, favourable Argentine reports, a poor export demand, favourable weather, and lower outside markets. Liquidation was in evidence and stop-loss orders were coming in, and the market closed weak, 2½c. to 1¼c. lower. Spot easy. Receipts—Western 1,206,000, last year a holiday; this season 196,666,000, last season 213,616,000. No. 3 hard winter, spot, 106½; No. 3 hard winter, spot, nominal, December, 103½; May, 106½; July, 106¾.

CORN opened easy at ¼c. to ½c. fall, and went lower owing to larger country offerings, favourable weather, predicted increased receipts, and commission house selling. Cash houses were also selling, and the market closed weak at ½c. to 1c. declined. Receipts—Western 454,000, last year a holiday; this season 78,042,000, last season 120,761,000. No 2 mixed, spot, nominal. December, 75½; May, 73⅜; July, 74½.

OATS easier, ½c. lower. December, 41½; May, 44; July, 43¾.

PROVISIONS opened quiet, and declined on expected heavy hog receipts in the West next week, outsiders holding off, light liquidation, packers selling, and in sympathy with grain. The market closed easy, with lard 10 to 12 and ribs 10 points down; pork unquoted. Lard—January, 11.92; March, 11.85; May, 11.90. Ribs—January, 9.85½; May, 9.67½.

BACON steady, 12½ points lower to unchanged. The receipts of hogs at 15 principal Western centres, including Chicago, since November 1, total 1,425,000, against 961,000 for the same season last year. The week's hog-packing is 1,000,000, against 745,000 last week and 116,000 last year.

HOGS easy, with light 15 to 5 points lower and heavy 10 points cheaper to unchanged.

	HOGS.				
	Short Rib Sides.	160 to 220 lbs.	220 to 250 lbs.	250 to 320 lbs.	
	Dryselted Loose.				
To-day	9.25	10.70	6.55	7.40	7.00 7.55
Prev. day	9.37½	10.75	6.70	7.45	7.10 7.55

TRAFFICS.

G.I.P. Railway—Week to November 3, Rs.2,334,200; decrease Rs.42,500. Whitehall Electric Investment Group—September, approximate net operating returns—Cia Chilena de Electricidad, Limitada, £41,000. Cia Electrica de Tampico, S.A., £9,800. Pueblo Tramway, Light, and Power Co., £8,700. Vera Cruz Electric Light and Power and Traction, Ltd., £5,900. Cia de Los Electricos Y Fuerza Motriz de Orizaba, S.A., £1,750. Cia Electrica de Cordoba, S.A., £450. Bamana and Santiago Railway—October, £4,120; decrease £1,162. Lancashire United Tramways—Week to November 4, £8,793; decrease £70. Rangoon Electric Tramway—August, net earnings, Rs.158,000; decrease Rs.4,516. Drs Cruz Electric Light, Power, and Traction—September, net £38,600; decrease £14,600. Canadian Pacific Railway—Week ended November 7, $8,397,000; increase $51,000.

According to the *Matin*, a mutual agreement has been signed between the employers and workmen in the Antwerp diamond industry, under which wages will be governed by the state of the market.

DUBLIN WEEKLY TRADE REPORT.

There was great activity in transport work throughout the Free State last week, owing to strike settlements, and an enormous volume of belated business overtaken, besides fresh orders.

EXPORTS OF PORTER.

Messrs. A. Guinness, Son and Co.'s shipments of porter from Dublin, as returned by the Customs daily shipping lists for the past week, were :—

	Butts.	Hhds.	Brls.	Hf. Brls.	Qr. Brls.
	1,044	8,566	240	288	149
Corresponding week's shipments for previous three years :					
	Butts.	Hhds.	Brls.	Hf. Brls.	Qr. Brls.
1922	1,106	7,823	324	311	180
1921	1,113	5,182	48	43	9
1920	2,889	19,474	765	2,827	57

The above week's exports are equal to 9,090 hhds. for 1923, as against 10,079 hhds. for 1922, 7,460 hhds. for 1921, and 28,767 hhds. for 1920.

The following quantities of porter were also shipped from Dublin by the various firms named, as returned by the Customs daily shipping lists, for the week ending November 10th, 1923 :—

	Bls.	Hhds.	Brls.	Hf. Brls.	Qr. Brls.	Total.
Watkins Jamesond Co.	—	50	73	223	59	74
Guinness Son & Co.	—	21	1	3	—	34
Brewery Co.	—	21	1	3	—	34
D'Arcy & Son	—	—	—	—	—	—
Total	—	51	74

JAMES H. NORTH & CO.'S SALES.

SALE TO-MORROW (TUESDAY), AT 110 GRAFTON STREET, AT 2 P.M. SHARP.

UNDERCLIFF, KILLINEY.

ONE OF THE CHOICEST RESIDENCES IN KILLINEY, standing upon about 3 Acres; on the seashore, with private entrance to Killiney Strand; elevated position, overlooking Shanganagh Bay; containing 3 reception rooms, 5 family bedrooms, 2 bathrooms, fully fitted, tiled walls, w.c., and wash hand basin, tiled kitchen, with serving lift; servants' rooms, pantries etc. Gas and Varley water throughout; all in the most perfect order. Gardener's Cottage, garage and stabling in enclosed yard. The Pleasure Grounds are terraced, and are well laid out and planted. There are tennis court and summerhouse; fruit and vegetable gardens, with vinery and peach-house.

Purchaser gets Possession. Held for 995 years from 1st November, 1860, subject to £26 per year. Poor Law Valuation, £65.

ARTHUR S. ARMSTRONG, Solicitor, 77 Dame street.

LONSDALE, SANDYCOVE AVENUE, E., SANDYCOVE.

A DETACHED RESIDENCE, standing on upwards of half acre. On the seashore, and enjoying charming views. Immediate possession to purchaser.

First-class residential position, electric tram passes end of avenue. Near Sandycove Railway Station. Contains 8 apartments, bathroom, with hot and cold water; greenhouse, enclosed yard, coach-house, and stabling; side entrance. Held direct from Lord Carysfort for 92 years from 26th March, 1903, and Sold subject to £20 per annum.

Messrs. HAYES and SONS, Solicitors, 40-42 Nassau street.

11 ADELAIDE STREET, DUN LAOGHAIRE.

CONVENIENT TO ELECTRIC TRAM, RAILWAY STATION, AND PIER. Immediate possession to purchaser. Two storeys over basement, return building, bay window. Contains 8 apartments, bathroom, with hot and cold water; separate w.c., gas and Varity water throughout. In first-class order.

Sewerage recently renewed. Held direct from Lords Lourfort and De Vesci for 95 years from 1903, subject to £16 per annum.

Messrs. HAYES and SONS, Solicitors, 40-42 Nassau street.

NO. 20 DROMARD TERRACE, SANDYMOUNT.

DESIRABLE, MODERN SEMI-DETACHED PRIVATE HOUSE, no basement. Held for 140 years, and Sold subject to £5 per annum. Two reception rooms, 4 bedrooms, bathroom, attic; electric light, gas stove.

Clear possession to purchaser.

WILLIAM SMYTH and SON, Solicitors, 29 Lower Gardiner street.

SALE OF PERFECTLY SECURED FEE-FARM RENT AND GROUND RENT IN THE COUNTY AND CITY OF DUBLIN.

LOT 1—THE FEE-FARM RENT of £22 6s. 0d., issuing out of the Houses and Premises, Nos. 1, 3, 4, 5, 6, 7, 8, and 9 Westmoreland Park, Ranelagh, in the Parish of St. Peter, Barony of Uppercross, and County of Dublin.

LOT 2—THE AMPLY-SECURED GROUND RENT of £35 18s. 1d., payable out of House, Shop, and Premises, No. 18 Wexford street, in the Parish of St. Peter, and City of Dublin.

For Rental and particulars apply to

THOMAS F. O'CONNELL and SON, Solicitors, 54 Kildare street, Dublin.

JAMES H. NORTH & CO., AUCTIONEERS, 110 GRAFTON STREET.

J. J. AIRD & SONS.

P. A. MEEHAN'S, LTD., ABBEYLEIX.

Corner Premises, or "NEW HOUSE," Advertised for Sale in these Columns, has been SOLD BY PRIVATE TREATY.

MAIN STREET, ABBEYLEIX (QUEEN'S COUNTY), LEIX.

IMPORTANT SALE OF

SEVEN DAYS' LICENSED PREMISES AS A GOING CONCERN.

P. A. MEEHAN, LIMITED, IN LIQUIDATION.

J. AIRD and SONS have received instructions from the Liquidator, T. CONDREN FLINN Esq., F.C.A., of Messrs. Kevans and Son, Dame street, Dublin,

TO SELL BY PUBLIC AUCTION,

ON MONDAY, 19TH NOVEMBER, 1923

(IF NOT PREVIOUSLY SOLD BY PRIVATE TREATY),

AT 12 O'CLOCK, ON THE PREMISES,

The Valuable Interest in and to their 7 DAYS LICENSED PREMISES in the MAIN STREET, known as the "OLD HOUSE," held from Alfred Brandon as a yearly tenancy at the yearly rent of £44.

This is a modern Shop and Premises, in perfect repair, with good frontage to Main street. Shop, bar, two tap rooms, 4 family bedrooms, kitchen, store, with good yard and garden, etc., and should prove a very attractive investment. Further particulars can be had from the Liquidator, or from Messrs. MEEHAN and BYRNE, Solicitors, Maryborough; or from the AUCTIONEERS,

J. J. AIRD & SONS,

AUCTIONEERS AND VALUERS, MARYBOROUGH, LEIX.

SALE THIS DAY, AT 12 O'CLOCK.

6 MERRION SQUARE.

HIGHLY IMPORTANT AND INTERESTING SALE OF

ANTIQUE AND MODERN FURNITURE, OIL PAINTINGS, ENGRAVINGS, &c.,

WE are instructed by Mr. J. B. STORY (who is leaving Dublin) to SELL BY PUBLIC AUCTION on the Premises, THE ENTIRE ANTIQUE AND MODERN FURNITURE OF THE RESIDENCE, OF WHICH THE FOLLOWING IS A BRIEF RESUME:—

BOUDOIR GRAND PIANO, BY STEINWAY; SHERATON BOOKCASES, SECRETAIRES, AND TABLES, CHIPPENDALE SUNK AND SQUARE-TOP TABLES, SHERATON COMMODE, SATINWOOD AND MAHOGANY CARD TABLES, CORNER AND RECESS CABINETS, CHESTERFIELD SETTEES AND COUCHES; Easy and Occasional Chairs and Tables, Lacquer Tables, Japanese Cabinet, two finely carved Mahogany Sideboards, Dining Tables, Set 14 (2 Elbow) Dining Chairs, in Morocco leather; Wall Seat; Gilt, Oval, and Upright Mirrors; Oak Sideboards, and Waiter's Tea and Sugar Store; ANTIQUE MAHOGANY RENT TABLE, Carved Georgian Hall Table, Oak Hall Chest, Grandfather Clock; INLAID SPINET, FINE SPECIMEN OF IRISH ELK HEAD ON MAHOGANY MOUNT, 7' 6" span; Oil Paintings, Engravings, Coloured Prints; Water-Colour Drawings, English and Oriental Decorative China, Old Irish Cut Glass, French and English Clocks; Turkey, Brussels, Axminster Stair and Floor Carpets and Rugs; Antique Brass Fire Sets, Sheraton and Mahogany Wardrobes, Bow-front Chests Drawers, Tallboys, Mahogany Toilet Mirrors and Tables, White Enamel Wardrobes and Linen Presses, Bedsteads and Bedding; Furniture of Servants' Bedrooms, Kitchen, and Culinary Utensils; about 200 Volumes Medical and other Works; a Royal Typewriter, in perfect order.

TO-DAY'S SALE will include the contents of the Dining, Drawing Rooms, Breakfast Room, Hall, and Stairs.

Admission to Sale by Card only, price 1/- each, which will be refunded to purchasers.

Purchasers to pay 5 per cent. Fees.

WM. MONTGOMERY & SON, M.I.A.A., AUCTIONEERS & VALUERS, GAINSBORO' HOUSE, 24 SUFFOLK STREET, DUBLIN.

ON VIEW TO-DAY. SALE BY AUCTION TO-MORROW (TUESDAY)

EXECUTOR'S SALE—RE MISS M. M. BERGIN, DECEASED.

DUN LAOGHAIRE—10 MELLIFONT AVENUE.

HANDSOME HOUSEHOLD FURNITURE (IN NEW CONDITION),

Including:—Chesterfield Couch, in tapestry; Divan Easy Chairs, Arm, Easy, and Occasional Chairs; Handsome Glazed Chippendale-design China Cabinet, Decorative China, Oil Paintings, Engravings, Ormolu-mounted Mantel Clock, Brass Curbs and Fire Brasses, New Flowered Old Rose Axminster Carpet, 21ft. x 15ft.; others, in various sizes; Pair Inlaid Papier Mâche Chairs, Pair Inlaid Sheraton-design Chairs, Inlaid Mahogany Card Tables, Ebonised Glazed-top Specimen Table, Window Hangings, Screw Dining Table and Set twelve Mahogany Chairs, in pegamoid; Sheraton Sideboard (brass rail back), Mahogany Dinner Waggon, Hanging Mirror, in oval frame; Copper Kettle, on wrought iron stand; 4ft. 6in. All-Brass Bedstead and Pair 3ft. ditto, Brass-mounted Bedsteads, Mattresses, Bedding, Handsome Mahogany Bedroom Suite, with Mirror-door Wardrobe; Pair Mahogany Duchesse Tables, Toilet Ware, Toilet Glasses, Room Linoleum, and usual Bedroom Appointments; Axminster Stair and Hall Carpeting, Angora Mats, Dwarf Coat Stand, Kitchen Furniture, Dinner Service, Table Glass, China, Eureka Gas Cooker (new), Gas Fires, Lawn Mower, Garden Seat, &c., &c. SALE 12 O'CLOCK.

TALBOT COALL & SON, AUCTIONEERS, DUN LAOGHAIRE.

58 NORTHUMBERLAND ROAD, DUBLIN.

ON VIEW TO-DAY AND TO-MORROW.

SALE ON WEDNESDAY NEXT

OF THE ENTIRE CONTENTS OF THE ABOVE RESIDENCE—

Comprising: Antique and Modern Furniture, Pianola, in mahogany case; Donegal and Axminster Carpets, Silk and Poplin Curtains, Oil Paintings and Coloured Prints, Old China and Glass, Plated Ware, Bedroom Suites, Mahogany Bedsteads and Bedding, Table Glass and China, Vacuum Cleaner, Humber Bicycle, etc., etc.

All the foregoing described in Catalogues, 1/6 each, to Admit Two Persons to View and Sale.

BENNETT & SON, LIMITED, M.I.A.A.,

AUCTIONEERS & VALUERS, 6 UPPER ORMOND QUAY.

SALE THIS DAY, IN CONTINUATION.

JAMES HILL AND SON, 10, 11, 12 BACHELOR'S WALK

HIGH-CLASS AUCTION OF

SUPERIOR MODERN FURNITURE, CARPETS, AND EFFECTS,

Comprising:—DRAWINGROOM, DININGROOM, BEDROOM, and HALL FURNITURE, in VARIETY; ROOM, STAIR and LANDING CARPETS, HEARTH RUGS, LINOLEUMS; OVERMANTELS; and a LARGE COLLECTION of CLEAN KITCHEN FURNITURE, DRESSERS, MANGLES, PRESSES, TABLES, CHAIRS, CHINA, GLASS, PLATED WARE, &c. Sale commences 1 p.m. Purchasers pay 5 per cent. fees.

JAMES HILL & SON, M.I.A.A.,

AUCTIONEERS AND VALUERS, 10, 11, 12 BACHELOR'S WALK.

(MEMBERS OF THE IRISH AUCTIONEERS' AND ESTATE AGENTS' ASSOCIATION.)

MONEYSLANE, CO. DOWN.

TWO VERY VALUABLE FARMS OF LAND, WITH SUPERIOR DWELLINGHOUSE, FOR SALE, THE PROPERTY OF MR. JAMES DODDS (WHO IS RETIRING FROM FARMING).

TO BE SOLD BY PUBLIC AUCTION ON THE PREMISES ON SATURDAY, 24th NOVEMBER, at the hour of 2 o'clock p.m.

Lot 1—All that Valuable Farm of Land known as the "Home Farm," containing 25a. 2r. 5p., or thereabouts, Statute Measure, held as a tenancy from year to year under Captain John Wyndham Meade, at the yearly rent of £15 18/6.

Lot 2—All that Valuable Farm of Land known as the "Out Farm," containing 16 acres, or thereabouts, Statute Measure, held as a tenancy from year to year under Captain John Wyndham Meade, at the yearly rent of £9 11/6.

DESCRIPTIVE PARTICULARS.

On Lot 1 there is a substantially built, two-storeyed, stone-finished, modern Dwellinghouse, adjacent to the County road, and commanding an uninterrupted view of the Mourne Mountains. The Office Houses are extensive and well arranged, all slated, and in good repair, with an enclosed yard, and the offices comprise:—Large store, stable, byre, coachhouse, piggeries, fowlhouse, etc. The Lands are of superior quality, well fenced and drained, and abundantly supplied with water at all seasons, and are adapted for either tillage or grazing. The Lands have been heavily manured of late years, and are in a high state of cultivation. They are situate in a most prosperous portion of the county, convenient to the main road from Banbridge to Newcastle, and are about two miles distant from Ballynoney and Ballyward Railway Stations, on the G.N.R., and are near to the good market towns of Castlewellan and Rathfriland.

Terms:—A deposit of 25 per cent. of the amount of the purchase money will be required at time of Sale. If desired, half the purchase money can remain outstanding on mortgage at £5 per cent. interest.

For further particulars as to Title, Conditions of Sale, etc., apply to

ROBERT S. HERON, Solicitor, Banbridge,

Rathfriland, Castlewellan, etc.

JAMES WILSON

Auctioneer,

CASTLEWELLAN, RATHFRILAND, ETC.

LETTING OF GRAZING LAND BY PRIVATE TREATY.

THE BALLINASKEA, ENFIELD.

C. M. REYNOLDS has been instructed by Mrs. Brien TO LET BY PRIVATE TREATY 125 ACRES of Prime Land at Ballinaskea for Grazing for 11 months. Apply to

C. M. REYNOLDS,

M.I.A.A.,

Auctioneer,

BALLYSTOWN, CASTLEBRICKARD, CO. MEATH.

2 SYDENHAM VILLAS, DUNDRUM, CO. DUBLIN.

MESSRS. R. STRAHAN and CO., LTD., are instructed to SELL BY AUCTION, on WEDNESDAY, 14th NOVEMBER 1923, on the Premises, all the valuable Antique and Modern FURNITURE, including the following ANTIQUES:—INLAID SET OF DINING CHAIRS, 2 SMALL INLAID MAHOGANY SIDEBOARDS, and Inlaid Dining Tables, Inlaid Side Table, FINE SEMI-CIRCULAR DO., Folding Card Tables, 2 Oak Queen Anne Chairs, GILT CONVEX MIRROR, Inlaid Mahog. DRESSING CHEST AND TOILET GLASS, MODERN FURNITURE includes:—Chesterfield Sofa and Easy Chairs, Mahogany 2' 6" Bureau Bookcase, Sutherland Table, 6' Mahog. Wardrobe, Mahog. Bedstead and Bedding, Wash Table, Engravings, Axminster STAIR CARPETS AND RUGS, INDIAN CARPET, Brass Fenders, etc.; Servants' and Kitchen Furniture, a large quantity of HOUSEHOLD LINEN, culinary utensils, china and glass, etc., etc., all of good quality and in fine condition.

R. STRAHAN & CO., LTD.,

Auctioneers and Valuers, 135 STEPHEN'S GREEN.

On View To-morrow (Tuesday), 13th, from 9.30 to 4.30 o'clock. Sale on Wednesday, 11.45 o'clock precisely. Auction Fees 5 per cent.

STORE CATTLE SALES EVERY THURSDAY.

R. & J. WILKINSON, M.I.A.A.

40-41 PRUSSIA STREET, DUBLIN.

(CONTINUED FROM PAGE 3.)

BUSINESS, SALE AND WANTED.

BUTCHERING Business—Old established Family Business for Sale; will be sold free of rent for ever; splendid living accommodation, hot and cold bath, electric light; splendid business position; reasonable price. Apply "Jeune D'Connor and Co., Solicitors, 72 Dame st., Dublin. 'Phone 4736. 7 A

ENGINEERING Agency in Dublin for Sale; Agency includes most branches Engineering, some Free State, some all Ireland; splendid opportunity for young engineer; owner going abroad owing to ill-health; full details given. Apply C 472, this office. 7 A

FOR Sale, small Clothing Factory, complete, with fittings, will be Sold cheap.—C 535, this office. 7 A

MOTOR Business for Sale as a going concern, with Ford Agency, large town, Free State, doing good hire work and repairs; storage for 15 cars, including show room; rent £12, goodwill and premises, £800; stock in trade about £1,000. Address "Z 2490, Business," this office. 10 B

58 LANSDOWNE ROAD.

AUCTION OF

SUPERIOR DUBLIN-MADE FURNITURE, CARPETS, BLUTHNER PIANO, SILVER PLATE, &c.

LAWLOR, BRISCOE, & CO., LTD.,

ARE INSTRUCTED

TO SELL BY AUCTION, ON THE ABOVE PREMISES,

ON TUESDAY, 20TH NOVEMBER, 1923, AT 12 O'C. NOON,

THE CONTENTS OF THE RESIDENCE,

Comprising principally:—Very Fine Upright Grand Piano, by Bluthner; Ormolu-mounted China Cabinet, Chesterfield Settee, in crimson velvet; Easy Chairs, Fancy Drawingroom Chairs, Mahogany Centre Tables, Carved and Gilt Overmantel, valuable Dresden, Coalport, and Oriental Ornaments; Axminster Carpets, Silk Drapery and Curtains, French Clocks, Electric Fittings and Shades, Superb Carved Mahogany Sideboard, mirror back; Massive Dining Table, Easy Chairs and Dublin-made Chairs, in leather; Mahogany Bookcase, Walnut Overmantel, Westminster Chime Clock, Mahogany Sideboard, Walnut Chiffonier, Loo Tables, Work Tables, Dinner Waggon, Carved Mahogany Hallstand, Dublin-made Mahogany Wardrobes, Chests of Drawers, Dochesse Pairs of Dressing Table, Black-and-Brass Bedsteads, Silver Plate, Sheffield Plate, Silver Cutlery, Cases Fish, and Fruit Knives, Very Fine Dinner Service (Etruscan Ware), Dessert Service, Coalport Tea and Coffee Service, Finely-cut Table Glass, Silver-mounted Claret Jug, Set of Heavy Cut Goblets, Photographic Apparatus, Solid Leather Dressing Case, silver-mounted Fittings; Axminster Stair Carpet and Heavy Angle Rods, Kitchen Appointments, Richmond Gas Cooker, Mangle, fine Collection of Greenhouse Plants, Palms, &c.; Garden Roller, Shanks' Lawn Mower, Wheelbarrow, Garden Tools, Ladders, Garden Hose and Reel, and many miscellaneous effects.

ON VIEW PREVIOUS DAY, 10 TO 5 O'CLOCK. Purchasers to pay 5 per cent. Fees.

LAWLOR, BRISCOE, & CO., LTD., M.I.A.A.,

'PHONE 155. AUCTIONEERS AND VALUERS.

34 AND 35 LOWER ORMOND QUAY.

41 FITZWILLIAM PLACE, DUBLIN.

THE RT. HON. MR. JUSTICE POWELL, DECEASED.

SALE BY PUBLIC AUCTION, ON THE PREMISES,

ON TUESDAY AND WEDNESDAY, 20TH AND 21ST NOVEMBER NEXT, AT 11 O'CLOCK A.M. EACH DAY PROMPT,

THE ENTIRE FURNISHING AND APPOINTMENTS,

Embracing:—Diningroom, Drawingroom, Bedroom, Study, and Hall Furnishings; ALSO A CHOICE COLLECTION OF LAW BOOKS. The Furniture is all in first-class condition, and comprises:—Neat Sheraton Sideboard, twelve Inlaid Dining Chairs, Mahogany Dining Table, Mahogany Sideboard, Upright Piano, by Playel, in splendid tone and condition; Mahogany China Cabinet, Chesterfield Arm, Easy, Divan, and Occasional Chairs; several Round, Oval, and Falling-leaf Tables; Overmantels, Inlaid Dressing Tables, Washstands, several lots of Toilet Ware, Chippendale Wardrobe, Gent.'s Wardrobe, in mahogany; several other Wardrobes, Bedsteads, in brass, oak, iron, &c.; Plant Stands, Four-fold Screens, Curtains and Poles, several handsome Brass Fenders and Fire Brasses, several Steel Fenders and Steels, Dinner and Tea Services, Decorative and other China, several lots of Plated Ware, Household Linen, Glass, &c., &c.; superb Square-head G.F. Clock, with brass dial; handsome Hall or Dower Chest, in mahogany; Study Desk, in oak; Study Chair and Falling-leaf Table to match; Felting and Carpets, a few Paintings in Oil, Coloured and other Engravings, Household Steps, Kitchen Furniture and Utensils, and the Usual Accessories of a First-class Residence.

ORDER OF SALE.

FIRST DAY (Tuesday, 20th)—Diningroom (including China, Glass, and Plated Ware, Decorative China, &c.), Drawingroom, Furnishing of Study and Hall.

SECOND DAY (Wednesday, 21st)—Bedrooms, Kitchen and Basement, &c., Law Library, at 4 o'clock.

CATALOGUES ON APPLICATION. ON VIEW MONDAY, 19th NOVEMBER, 12 o'clock noon to 4 o'clock p.m. Admission Charge, to prevent overcrowding, 1/-. Cards to View, which will also Admit to Sale, to be had from AUCTIONEERS.

TERMS—Strictly Cash and Five per Cent. Auction Fees.

WALSH, BECKETT, & CO.,

AUCTIONEERS AND VALUERS,

16 PARNELL (RUTLAND) SQUARE, DUBLIN.

ECONOMY WEEK!

Coat in heavy Gabertine, with fur collar and sash, 9½ gns.

Evening Gown in Taffetas, with feather mount, 7½ gns.

Slyne & Co. Ltd. 71 Grafton St., DUBLIN.

BLOUSES

THE BLOUSE HOUSE

GRAFTON STREET, DUBLIN

HOUSES AND LANDS FOR SALE.

AUCTION 15th November, 140 Clonliffe road, Drumcondra; bright modern non-basement House; possession.—Battersby, Auctioneers, Westmoreland st. 8 D

ATTRACTIVE detached Residence at Leixlip, Co. Dublin, free of rent for ever; 7 apartments, b. and c. bath, with extensive out offices, convenient to rail and tram; suit for hunting residence; or offer to rent might be considered; price £600.—Allen and Son, Leixlip, 75 Mid. Abbey street, Dublin. 9 E

ALLEN'S List includes—Herbert Park—Attractive non-basement House, replete with every modern convenience; head rent £9; long lease; price £2,200. 9 B

ALLEN'S List includes—Harold's Cross—Modern non-basement House, 7 apartments, hot bath; price £900. 9 B

ALLEN'S List includes—Kingstown.—Exceptionally fine A House, containing 9 apartments, garage, large garden; small head rent; price £1,750. 9 B

ALLEN'S List includes—Clontarf—Neat House, 6 apartments, hot bath, electric light, large garden; lease 900 years; low head rent; price for quick sale £750. 9 B

ALLEN'S List includes—Cabra Park—Soundly built House, 8 apartments, hot bath; long lease; price £850.—James Allen and Son, 75 Mid. Abbey street. 9 B

AUCTION, Monday next, 19th, 1 o'clock, at Dawson street Saleroom, "Peachville," Sandymount avenue, Ballsbridge, standing in own grounds, almost an acre; lease nearly 100 years, ground rent £10. A second House, half built, unique speculation. Full particulars from Arthur Hall and McCullagh, Solicitors, 45 Dawson street, or the Auctioneer, Thomas F. Mulvey, of Dawson street Saleroom. Telephone, 4062. 11 D

BARGAIN—Immediate possession to purchaser, large comfortable House, at Marino Crescent, Clontarf; excellent condition, garden front and rear. Apply 41 Windsor avenue, Fairview. 9 C

CELLAR Possession—South Circular road, £350; Sandymount, £450; Rathmines, £900; Clonliffe road, £850; Lesson st., £1,100.—Etchingham and Co., Lower Pembroke st. 7 A

COMMODIOUS Residence and Freehold Farm for Sale. Proposals are invited for 365 Acres, free of rent, peaceable district, North Free State; sound fattening or tillage; convenient; good fair and market town, church, chapel, and schools; modern Residence, hot and cold water, porters order; up to date offices. Apply Box No. 1158, Irish Times Branch Office, Belfast. 8 B

COTTAGE style Houses, convenient position; pay large percentage; price £130 each. Particulars, MacArthur's. 9 C

CLONTARF.—9 Rutland place for Sale, with possession; lease 120 years, head rent £2 10/-; price £400. Key at No. 7. 9 C

DONNYBROOK—3 Herbert Park, handsome modern non-basement House; possession; in perfect order; Auction 15th November.—Battersby, Auctioneer, Dublin. 8 D

DRUMCONDRA—47 Holybank road, Auction 15th November; compact House, conveniently situated; possession.—Battersby, Auctioneer, Dublin. 8 D

DRUMCONDRA—Detached Bungalow on 2 acres, price £1,300; possession. Orders to view, MacArthur and Co. 9 C

DRUMCONDRA—For Sale, with possession, non-basement House, 9 rooms; no head rent; lease for ever; long gardens, motor entrance; 1st tram; all modern conveniences.—C 685, this office. 9 C

FOR Sale, with clear possession—(1) two storied Detached House (St. Pancras, Mount Tallant avenue, Harold's Cross), with over four acres, subject to Fee-Farm rent of £64 12/6; (2) the Premises until recently occupied by the Kenilworth Laundry, held for over, indemnified from all rent; (3) new Cottage, adjoining Kenilworth Laundry, held for ever, indemnified from all rent. Apply 23 Ely place, Dublin. 9 C

FOR Sale, at £450, Ground Rents, amounting to £30 0s. yearly; held for ever, free of rent, and arising out of 9 private dwelling houses, situate in Ashfield road and Lower Beechwood avenue, Rathmines.—Archibald Tuthill, Solicitor, 26 Eustace street, Dublin.

HOUSE for Sale, Rathgar; three bedrooms, sitting-room, diningroom, kitchenette, bath (hot and cold); possession; £725.—R O 813, Irish Times Branch Office, Rathmines. 7 A

IONA District—Choice House, £1,200; possession; attractive Residence, £1,350; possession. Orders to view from MacArthur's. 9 C

KIMMAGE road (facing Mount Argus)—Well built, eight apartments, hot bath, electric light; £950 or nearest offer.—Holden, Auctioneer, Saint Andrew street.

MODERN 3 Roomed House, garage, 800 years' lease, possession; £850.—15 Park View avenue, Harold's Cross. A

NORTH suburbs—Choice Bungalow 3 rooms, built ½ acre, bath, garage (possession), £1,025.—Arthur Jones, Son, Greystones. 9 C

NORTH Strand District—Two Storeyed House, with possession parlour, 5 bedrooms, kitchen, yard, back entrance, etc.; £425. Orders to view, MacArthur's. 9 C

PEMBROKE road, 76, for Sale, with possession; semi detached attractive house, first class order, up to date conveniences, electric light; 3 reception, 5 bedrooms, etc.; wood garden, greenhouse, garage. Apply Owner in occupation. 9 C

HOUSES AND LANDS CONTINUED.

PEMBROKE—Attractive House on favourite road; price £1,100; possession; large garden, good accommodation. Orders to view, MacArthur's. 9 C

PHIBSBOROUGH—Neat House, with possession; convenient situation; 4 apartments, large garden; price £450. Orders to view, MacArthur's. 9 C

PORTOBELLO—Convenient position, nice House, with possession; good accommodation. Orders to view, MacArthur's. 9 C

RATHGAR (tram line), £1,400; 4 bedrooms, hot bath, garage; possession.—Arthur Jones, Son, Greystones. 8 B

RATHMINES road—Good House, 7 apartments; possession; moderate price. Kerr at MacArthur's. 9 C

SALE, Two Houses, Tritonville road; non-basement; expired leases; possession one February.—C 747, this office. 9 A

S. Croad—Neat House, possession, price £375. Orders to view, MacArthur's. 9 C

SANDYCOVE—Vacant possession, excellent House; 8 apartments, bathroom, garage; price £900. Particulars from Prim Bros., 21 Dawson street. 9 C

WARRENPOINT—For Sale, good Dwellinghouse, with near 2 acres of land.—E. Pedlow, Cloughmore, Warrenpoint. 8 D

WITH Furniture, Fittings, Garage, House, comfortable, convenient, clean, £1,350.—C 801, this office.

£4,500—FARM, 43 statute acres, excellent pasture, near Belfast; modern dwelling-house; refused £6,000 during war; death causes selling. Address "Z 2481, Farm," this office 9 E

HOUSES TO LET.

DUBLIN AND DISTRICT.

PICKFORD'S, LTD., FURNITURE REMOVERS AND STORERS, Extensive Accommodation. 109 STEPHEN'S GREEN, DUBLIN. Estimates and Advice Free. 'Phone, 676.

HOUSES WANTED.

FURNISHED Houses Wanted from January, for six or twelve months, North side preferred; state rent etc.—C 474, this office. 7 A

FIFTY Pounds Reward given for key of House in respectable district.—C 726, this office. 9 C

HIGH class Tenement Houses or Flats Wanted to Purchase. Apply, giving full particulars and lowest price, C 677, this office 7 A

HOUSE to Purchase Wanted, in or vicinity Mountjoy square. Apply C 775, this office. 9 C

SMALL Unfurnished House Wanted, three to eight miles from Dublin, any district.—C 680, this office. 8 B

UNFURNISHED House Wanted, £50 to £80; rent in advance; highest references.—C 677, this office. 8 B

WANTED immediately, an Unfurnished House in good locality; moderate rent.—C 498, this office. 8 B

WANTED, Unfurnished House, £40-£75, good locality; Flat might suit.—7 South Great George's street. 9 C

WANTED immediately, in or near Dublin, small Furnished House.—C 751, this office. 9 A

WANTED, small, non-basement House, Furnished or partly, 14, 15, 16 rooms preferred; solvent tenancy; reasonable rent; any period.—Simons, 44 Middle Abbey street. 9 C

WANTED, a six Roomed House, select locality, North side, to Let.—C 840, this office.

WANTED, Medium House, South city, suburbs, to Rent or Purchase. Particulars C 795, this office.

APARTMENTS TO LET.

DUBLIN AND DISTRICT.

APARTMENTS—Lists from Central Bureau Agency, 25 Nassau street. Enclose stamp. T

APARTMENTS, Agency, 45 Henry street—For Students, Business People, Paying Guests, Flats. T

A LARGE Front Bedroom, suit two lining out—29 Kildare st. 7 A

APARTMENTS—Furnished Bedroom (separate bed), Sitting-room; suit one or two ladies; no attendance; Marlborough road.—C 500, this office. 8 B

AT 74 Merrion road, Ballsbridge—Comfortable Apartments for one or two gentlemen, partial board; terms moderate. 8 B

AT 20 Earlsfort terrace—High class accommodation, central, exclusive. 'Phone, 875. 8 B

ACCOUCHEMENT—Patient received into Nurse's house, attended during Confinement.—18 Goldsmith street. 9 C

A SELECT self contained five roomed Flat, including bath, kitchenette; Terenure; detached house; vacant January; for one or two persons; £7 Unfurnished, £9 Furnished.—C 764, this office. 9 C

AT 26 Westland Row—Visitors to Dublin comfortably catered for. 'Phone, 984. 9 C

AT 26 Upper Leeson street—Superior Apartments; full or partial Board. 8 B

AT 34 Garville avenue, Rathgar—Furnished Apartments; partial board if required.

AT 51 Grove Park, Rathmines—Comfortable Accommodation; suit gentlemen; board or partial.

AT 35 Fitzwilliam place—Furnished Apartments. 11 D

AT 17 Upper Leeson street—Furnished Bedroom, electric, bath; diner out. 7 A

APARTMENTS TO LET.

DUBLIN AND DISTRICT.

APARTMENTS—Lists from Central Bureau Agency, 25 Nassau street. Enclose stamp. T

APARTMENTS, Agency, 45 Henry street—For Students, Business People, Paying Guests, Flats. T

A LARGE Front Bedroom, suit two lining out—29 Kildare st. 7 A

APARTMENTS—Furnished Bedroom (separate bed), Sitting-room; suit one or two ladies; no attendance; Marlborough road.—C 500, this office. 8 B

AT 74 Merrion road, Ballsbridge—Comfortable Apartments for one or two gentlemen, partial board; terms moderate. 8 B

AT 20 Earlsfort terrace—High class accommodation, central, exclusive. 'Phone, 875. 8 B

ACCOUCHEMENT—Patient received into Nurse's house, attended during Confinement.—18 Goldsmith street. 9 C

A SELECT self contained five roomed Flat, including bath, kitchenette; Terenure; detached house; vacant January; for one or two persons; £7 Unfurnished, £9 Furnished.—C 764, this office. 9 C

AT 26 Westland Row—Visitors to Dublin comfortably catered for. 'Phone, 984. 9 C

AT 26 Upper Leeson street—Superior Apartments; full or partial Board. 8 B

AT 34 Garville avenue, Rathgar—Furnished Apartments; partial board if required.

AT 51 Grove Park, Rathmines—Comfortable Accommodation; suit gentlemen; board or partial.

AT 35 Fitzwilliam place—Furnished Apartments. 11 D

AT 17 Upper Leeson street—Furnished Bedroom, electric, bath; diner out. 7 A

HOUSES AND LANDS.

DOCKRELL LIMITED,

38 & 39 STH. GT. GEORGE'S ST.

To Let, RATHGAR, one minute from tram, ATTRACTIVE SEMI-DETACHED HOUSE, 2 reception, 5 bedrooms, maid's room, 2 kitchens, hot bath. Rent only £144, free. Apply Dockrell Limited, South Great George's street.

Dundrum or vicinity—Wanted DETACHED RESIDENCE, to Purchase, with from 3 to 6 or 7 acres of land; moderate-sized residence required. Please send full particulars to Messrs. Dockrell Limited, South Great George's street.

Palmerston Park, TRAM LINE (ADJOINING)—Exceedingly well-built modern DETACHED HOUSE FOR SALE, with possession; Non-Basement, two-storeyed, double-fronted; handsome hall, drawing-room, diningroom, study, billiard room, 5 bedrooms, dressing room, maid's room, tiled kitchen, pantries, electric light, motor house, large garden, and room for tennis. The House requires not one penny outlay, and the woodwork and enrichments are especially fine. Held for ever, only subject to £9 per annum. Apply to Dockrell Limited, South Great George's street.

Terenure Park—WELL-BUILT MODERN HOUSE FOR SALE, with possession, £1,250. Apply Dockrell Limited, South Great George's street.

Rathmines (NEAR KENILWORTH SQUARE)—Modern well-built House for Sale at £1,250, with possession; 3 reception, 4 bedrooms, maid's room, hot bath, bright kitchen rere entrance. Price, £1,250. Apply Dockrell Limited, South Great George's street.

DOCKRELL LIMITED,

STH. GT. GEORGE'S ST.

FOR SALE, Private Treaty, Farm County Wicklow, 150 Acres Arable Land, Residence and Out-offices; electric light throughout. Ideal locality. For particulars apply by letter only Messrs. JAMES O'CONNOR and COMPANY, Solicitors, 71 DAME STREET, DUBLIN.

SPECIAL CLEARING LINE OF

Knitted Costumes.

This and other Smart Styles in different colours. Worth from 3 to 4 guineas. To Clear 39/6

Forrest & SONS LTD. GRAFTON ST. & WICKLOW ST. DUBLIN

BLOUSES

FOR CHRISTMAS

THE BLOUSE HOUSE

GRAFTON STREET, DUBLIN

APARTMENTS TO LET CONTINUED.

BEDROOM, Sittingroom, use kitchen, gas cooker, bath; suit married couple; Protestants, no children; nice house, Rathgar, 25/- weekly.—O 793, this office. 10 D

COMFORTABLE Apartments, opposite Show Grounds; suit two gentlemen dining out; partial board; private family; select locality.—O 746, this office. 9 C

COMFORTABLE Apartments, suit young tradesman; terms moderate.—20 Palmerston place, Broadstone. 9 A

CHRISTIAN Home from home offered refined Christian Girls, share bedrooms, sittingroom, fire, light, gas cooker; moderate. Address "Z 2494, Home," this office.

DOUBLE Bedded Room, suit two sisters or friends, Phibsboro district; full board; terms moderate.—C 471, office. 7 A

ELDERLY Lady or Gentleman can have comfortable Bedroom, part invalid not objected to, nurse's house, North side.—O 473, this office. 7 A

FLAT, self contained, well furnished; suit married couple.—"Elsinore," Sandymount avenue, Ballsbridge. 7 A

FLAT (hall floor), 3 large Rooms, Furnished, use kitchen, bathroom, electric light. Apply after 6 p.m., except Saturday, 77 Ratmines road. 8 B

FLAT, self contained, furnished, sittingroom, two bedrooms, kitchen.—7 Woodstock Gardens, Ranelagh. 11 D

HOMELEIGH," 10 (Gardiner's Place—Bedrooms, use of sittingroom, piano; board optional; gentleman; moderate.

INVALID can have bright comfortable Room in Nursing Home at moderate terms.—37 Lower Leeson street. 7 A

LARGE, well appointed Flat, Unfurnished; rent £120. Seen daily, 13 Fairfield terrace, 12 to 1. 8 B

LADY, opening large select house, will Let Furnished Flats.—C 846, this office. 10 D

ROOMS to be Let, unfurnished, near Grafton street; suitable for two quiet ladies; rent 25/- per week. Address "Z 2351, Apartments," this office.

SELECT Furnished Hall Flat, newly decorated, every convenience, electric light, central, 3 to 3½ guineas.—C 546, this office. 7 A

TO Let, comfortable Apartments, Ranelagh, ladies dining out (Protestants).—O 424, this office. 8 B

TWO large Unfurnished Rooms, kitchenette, use of bathroom, Morehampton road.—C 843, this office.

TO Let, well Furnished sitting and Bedroom, electric light, hot bath, no attendance, on Dartry road.—C 794, this office. 10 D

TO Let, Unfurnished Draw